

PROJECT
US 181
HARBOR BRIDGE

Checked by:

Back-Checked by:

Corrected by:

Verified by:

Date:

Date:

Date:

Date:

Prepared By:

DATE:

☐ Detail Check

☐ Internal Review

☐ Design Review

☐ TxDOT

☐ Drawing

☐ Report

☐ Other:

☐ Drawing Checked Against Calculations

☐ Calculations Check Confirmed

PROJECTS\HBR\Bui Id Work\Design\07-Wall\11s\07.01-Sheets\HBR_RET_RW106_PP01.dgn

Plotted: 5/11/2017 5:12:54 PM

Pen Table: HBR_RTWL.tbl

Design Files: dw:\stntec-sc-pw\pentley.com\stntec-sc-pw\pentley.com\stntec-sc-pw\Documents\01 Projects\HBR\Bui Id Work\Design\07-Wall\11s\07.01-Sheets\HBR_RET_RW106_PP01.dgn

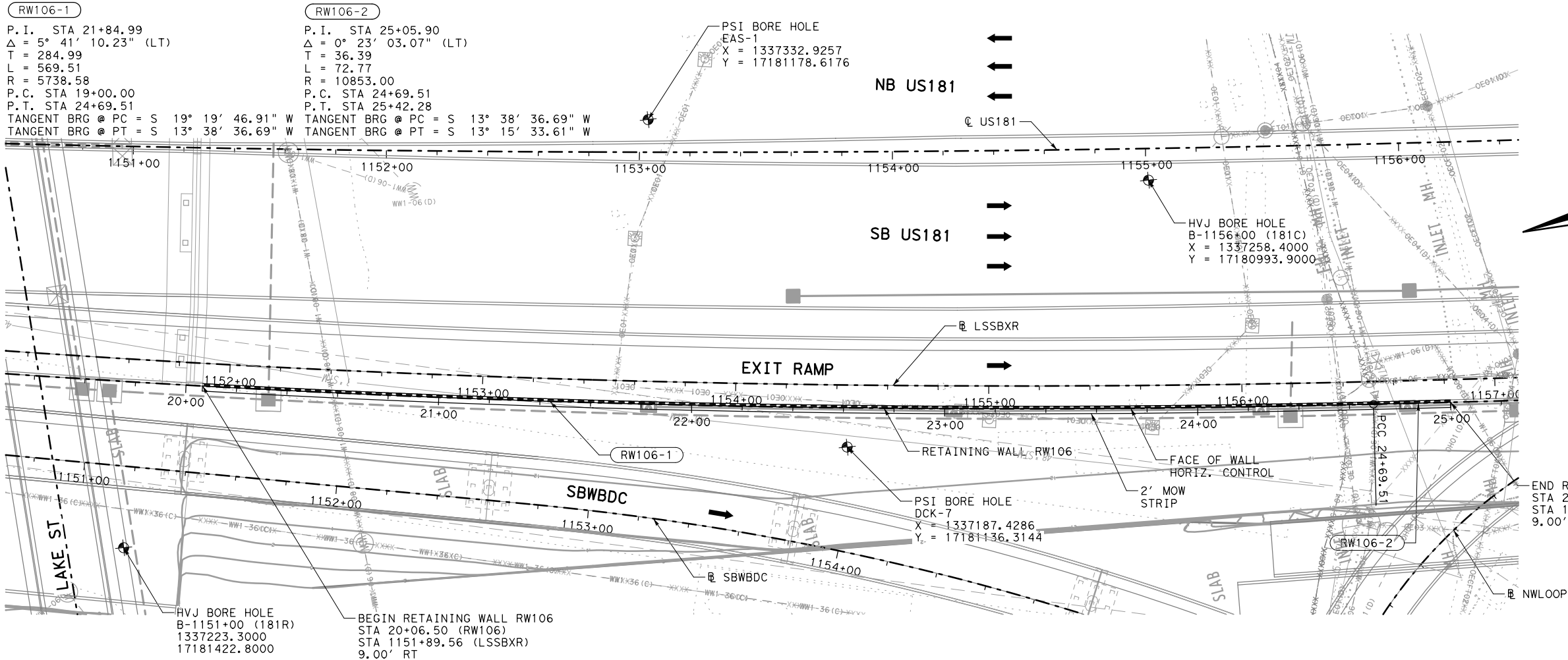

LEGEND

←

PROPOSED TRAFFIC

PROPOSED RETAINING WALL

RWXXX-1

HORIZONTAL CURVE

●

BORE LOCATION

~~~~~

TEMPORARY SPL SHORING

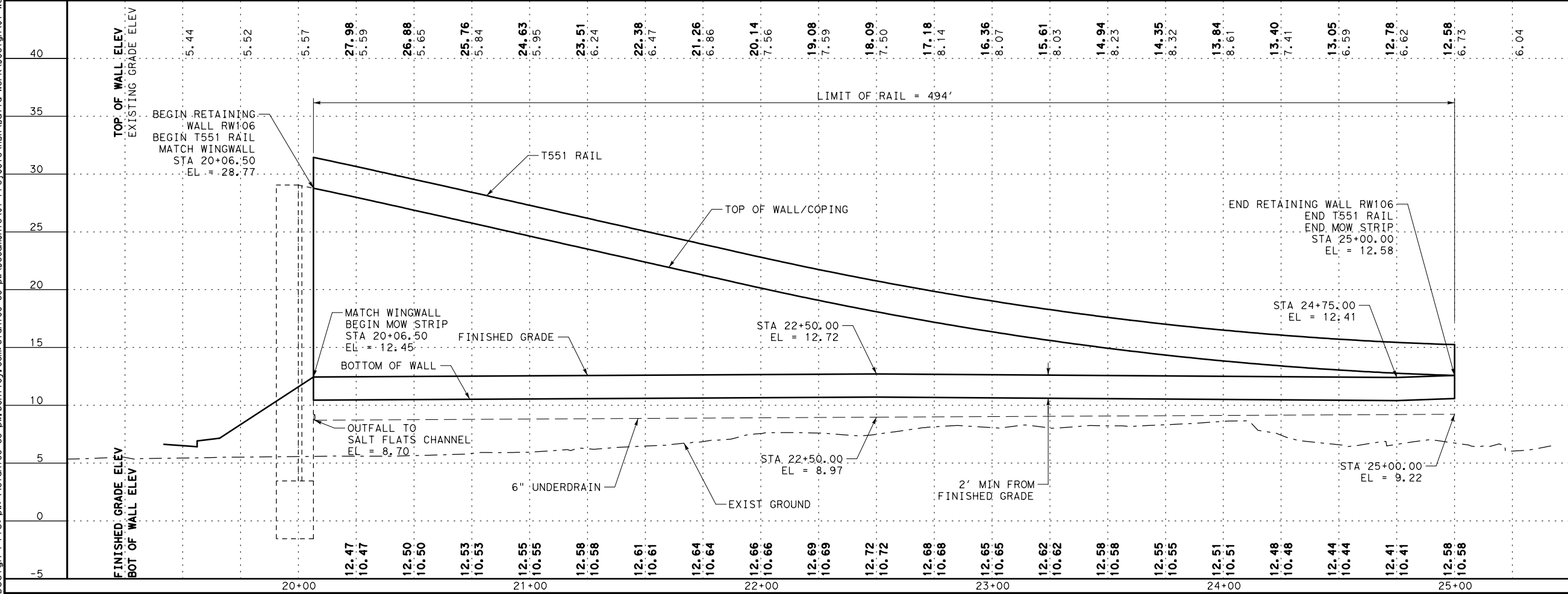

NO.

REVISIONS

BY

DATE

PRELIMINARY

FOR REVIEW ONLY

THESE DOCUMENTS ARE PRELIMINARY AND SUBJECT TO CHANGE. THEY ARE NOT INTENDED FOR CONSTRUCTION OR BIDDING. THEY WERE PREPARED BY, OR UNDER THE SUPERVISION OF:

Engineer: JEFFREY E. WESANEN

P.E. No.: 117522

Date: 5/11/2017

PREFINAL SUBMITTAL

NOT FOR CONSTRUCTION

US 181 HARBOR BRIDGE

RETAINING WALL LAYOUT RW106 (PACKAGE 4.0.01)

SCALE: 1"=50' H  
1"=10' V

FLATIRON/Dragados LLC

Stantec

Engineered by Stantec Consulting Services Inc.  
Texas Registered Engineering Firm F-6324

Texas Department of Transportation

FED. RD. DIV. NO.

FEDERAL AID PROJECT NO.

SHEET NO.

6

HP X597(1)

RTWL 001

STATE

COUNTY

CONTRACT

SECTION

JOB

HIGHWAY NO.

TEXAS

CRP

095

0101

US181

Plotted: 5/11/2017 5:13:07 PM  
Pen Table: HBR\_RTWL.tbl



STA 20+06.50 TO STA 25+00.00

- | RW106 ESTIMATED QUANTITES |      |                          |        |       |
|---------------------------|------|--------------------------|--------|-------|
| ITEM                      | DESC | DESCRIPTION              | QUANT. | UNITS |
| 423                       | 6001 | RETAINING WALL (MSE)     | 4144   | SF    |
| 432                       | 6045 | RIPRAP (MOW STRIP) (4IN) | 13     | CY    |
| 450                       | 6014 | RAIL (TY T551)           | 494    | LF    |

|     |           |    |      |
|-----|-----------|----|------|
|     |           |    |      |
|     |           |    |      |
| NO. | REVISIONS | BY | DATE |

# PRELIMINARY

## FOR REVIEW ONLY

THESE DOCUMENTS ARE PRELIMINARY  
AND SUBJECT TO CHANGE. THEY ARE  
NOT INTENDED FOR CONSTRUCTION OR  
BIDDING. THEY WERE PREPARED BY,  
OR UNDER THE SUPERVISION OF:

*Engineers:* **JEFFREY E. WESANEN**

*P.E. No.:* **117522**

*Date:* **5/11/2017**

**PREFINAL SUBMITTAL**

**NOT FOR  
CONSTRUCTION**

US 181 HARBOR BRIDGE

## RETAINING WALL SECTION & DETAILS

**RW106**  
**(PACKAGE 4.0.01)**

SCALE: 1"=10'

**FLATIRON/Dragados LLC**

# Stantec

Engineered by Stantec Consulting Services Inc.  
Texas Registered Engineering Firm F-6324



Texas Department of Transportation



© 2017

SHEET 1 OF 1

|                      |                    |                         |  |              |
|----------------------|--------------------|-------------------------|--|--------------|
| FED. RD.<br>DIV. NO. |                    | FEDERAL AID PROJECT NO. |  | SHEET<br>NO. |
| 6                    |                    | HP X597(1)              |  | RTWL<br>002  |
| STATE                | STATE<br>DIST. NO. | COUNTY                  |  |              |
| TEXAS                | CRP                | NUECES                  |  |              |
| CONT.                | SECT               | JOB                     |  |              |
| 0101                 | 06                 | 095                     |  | HIGHWAY NO   |
|                      |                    |                         |  | US181        |

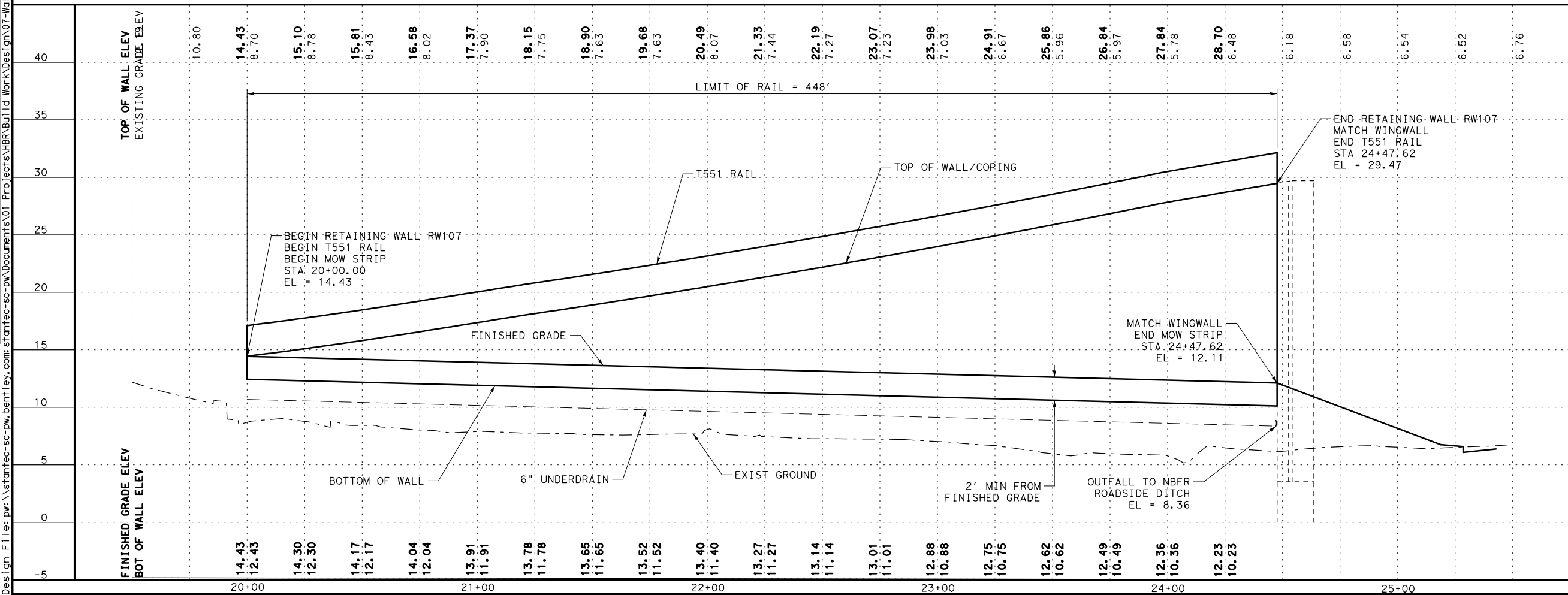
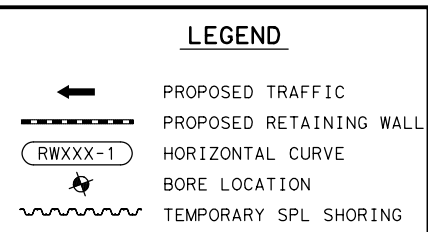
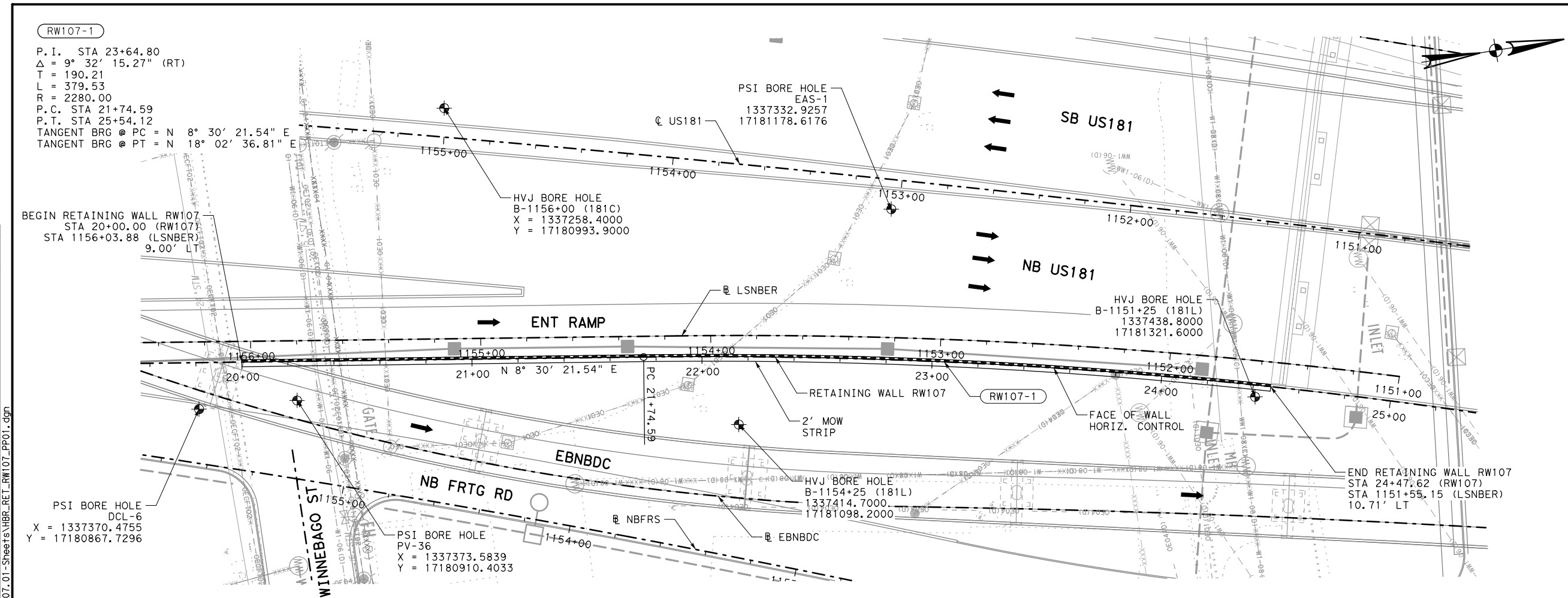
|              |  |                                                                                                                                                                                                                                                                |                                       |                                  |                                    |
|--------------|--|----------------------------------------------------------------------------------------------------------------------------------------------------------------------------------------------------------------------------------------------------------------|---------------------------------------|----------------------------------|------------------------------------|
| REVIEW PHASE |  | <input type="checkbox"/> Detail Check <input type="checkbox"/> Internal Review <input type="checkbox"/> Design Review <input type="checkbox"/> TxDOT<br><input type="checkbox"/> Drawing <input type="checkbox"/> Report <input type="checkbox"/> Other: _____ |                                       | Checked by: _____<br>Date: _____ | PROJECT<br>US 181<br>HARBOR BRIDGE |
|              |  |                                                                                                                                                                                                                                                                | Back-Checked by: _____<br>Date: _____ |                                  |                                    |
|              |  |                                                                                                                                                                                                                                                                | Corrected by: _____<br>Date: _____    |                                  |                                    |
|              |  |                                                                                                                                                                                                                                                                | Verified by: _____<br>Date: _____     |                                  |                                    |



|                                                                                                                                                               |                         |        |      |             |  |
|---------------------------------------------------------------------------------------------------------------------------------------------------------------|-------------------------|--------|------|-------------|--|
|                                                                                                                                                               |                         |        |      |             |  |
|                                                                                                                                                               |                         |        |      |             |  |
| NO.                                                                                                                                                           | REVISIONS               | BY     | DATE |             |  |
| <b>PRELIMINARY</b>                                                                                                                                            |                         |        |      |             |  |
| <b>FOR REVIEW ONLY</b>                                                                                                                                        |                         |        |      |             |  |
| THESE DOCUMENTS ARE PRELIMINARY AND SUBJECT TO CHANGE. THEY ARE NOT INTENDED FOR CONSTRUCTION OR BIDDING. THEY WERE PREPARED BY, OR UNDER THE SUPERVISION OF: |                         |        |      |             |  |
| Engineer: JEFFREY E. WESANEN                                                                                                                                  |                         |        |      |             |  |
| P.E. No.: 117522                                                                                                                                              |                         |        |      |             |  |
| Date: 5/11/2017                                                                                                                                               |                         |        |      |             |  |
| <b>PREFINAL SUBMITTAL</b>                                                                                                                                     |                         |        |      |             |  |
| <b>NOT FOR CONSTRUCTION</b>                                                                                                                                   |                         |        |      |             |  |
| <b>US 181 HARBOR BRIDGE</b>                                                                                                                                   |                         |        |      |             |  |
| <b>RETAINING WALL LAYOUT</b>                                                                                                                                  |                         |        |      |             |  |
| <b>RW107</b>                                                                                                                                                  |                         |        |      |             |  |
| <b>(PACKAGE 4.0.01)</b>                                                                                                                                       |                         |        |      |             |  |
| SCALE: 1"=50' H<br>1"=10' V                                                                                                                                   |                         |        |      |             |  |
|  <b>FLATIRON DRAGADOS LLC</b>                                            |                         |        |      |             |  |
|  <b>Stantec</b>                                                          |                         |        |      |             |  |
| Engineered by Stantec Consulting Services Inc.<br>Texas Registered Engineering Firm F-6324                                                                    |                         |        |      |             |  |
|  <b>Texas Department of Transportation</b>                               |                         |        |      |             |  |
| © 2017 SHEET 1 OF 1                                                                                                                                           |                         |        |      |             |  |
| FED. RD. DIV. NO.                                                                                                                                             | FEDERAL AID PROJECT NO. |        |      | SHEET NO.   |  |
| 6                                                                                                                                                             | HP X597(1)              |        |      |             |  |
| STATE                                                                                                                                                         | STATE DIST. NO.         | COUNTY |      | RTWL        |  |
| TEXAS                                                                                                                                                         | CRP                     | NUECES |      | 003         |  |
| CONT.                                                                                                                                                         | SECT                    | JOB    |      | HIGHWAY NO. |  |
| 0101                                                                                                                                                          | 06                      | 095    |      | US181       |  |

REVIEW PHASE

Plotted: 5/11/2017 5  
Pen Table: HBR\_RTWL.tbl



- | RW107 ESTIMATED QUANTITIES |      |                          |        |       |
|----------------------------|------|--------------------------|--------|-------|
| ITEM                       | DESC | DESCRIPTION              | QUANT. | UNITS |
| 423                        | 6001 | RETAINING WALL (MSE)     | 4603   | SF    |
| 432                        | 6045 | RIPRAP (MOW STRIP) (4IN) | 12     | CY    |
| 450                        | 6014 | RAIL (TY T551)           | 448    | LF    |

**PREFINAL SUBMITTAL**

**NOT FOR  
CONSTRUCTION**

US 181 HARBOR BRIDGE

**RETAINING WALL  
SECTION & DETAILS  
RW107  
(PACKAGE 4.0.01)**

SCALE: 1"=10'



Engineered by Stantec Consulting Services Inc.  
Texas Registered Engineering Firm F-6324

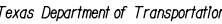

© 2017



SHEET 1 OF 1

|                    |                         |        |              |
|--------------------|-------------------------|--------|--------------|
| FED. RD.<br>DIV. 6 | FEDERAL AID PROJECT NO. |        | SHEET<br>NO. |
| 6                  | HP X597(1)              |        | RTWL<br>004  |
| STATE              | STATE<br>DIST. NO.      | COUNTY |              |
| TEXAS              | CRP                     | NUECES |              |
| CONT.              | SECT                    | JOB    | HIGHWAY NO.  |
| 0101               | 06                      | 095    | US181        |

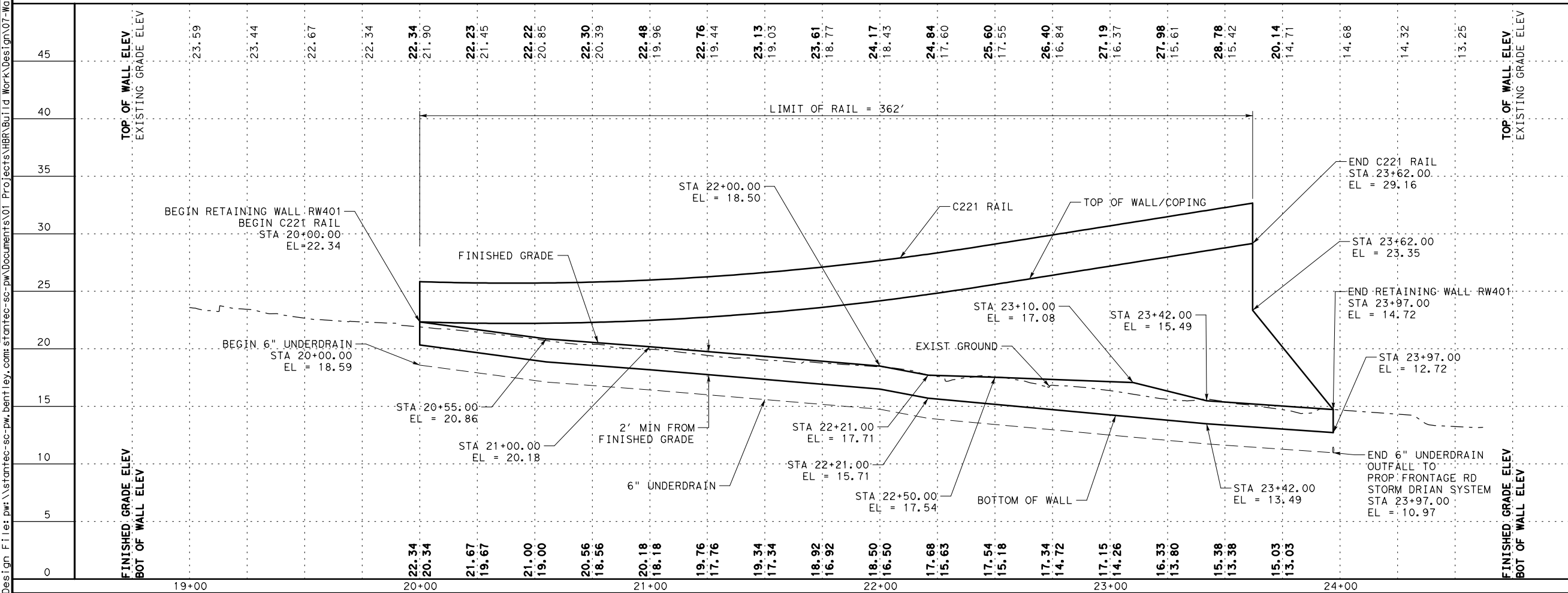
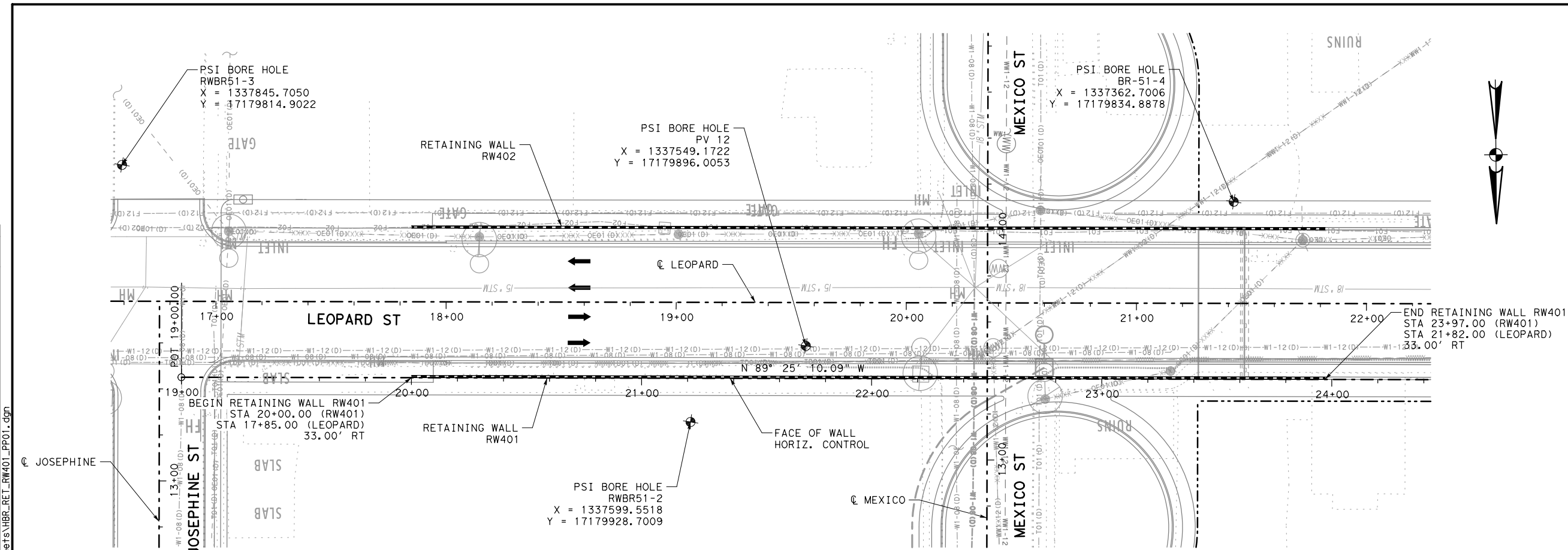

|                                                               |                                          |                                        |                                                       |                  |       |
|---------------------------------------------------------------|------------------------------------------|----------------------------------------|-------------------------------------------------------|------------------|-------|
| REVIEW PHASE                                                  |                                          | PROJECT                                |                                                       |                  |       |
|                                                               |                                          | US 181                                 |                                                       |                  |       |
|                                                               |                                          | HARBOR BRIDGE                          |                                                       |                  |       |
|                                                               |                                          |                                        |                                                       |                  |       |
| <input type="checkbox"/> Detail Check                         | <input type="checkbox"/> Internal Review | <input type="checkbox"/> Design Review | <input type="checkbox"/> TxDOT                        | Checked by:      | Date: |
| <input type="checkbox"/> Drawing                              | <input type="checkbox"/> Report          | <input type="checkbox"/> Other: _____  |                                                       | Back-Checked by: | Date: |
| Prepared By:                                                  |                                          |                                        | Date:                                                 | Corrected by:    | Date: |
| <input type="checkbox"/> Drawing Checked Against Calculations |                                          |                                        | <input type="checkbox"/> Calculations Check Confirmed | Verified by:     | Date: |



|                                                                                                                                                                                                                                                                                                                                                                       |                         |        |  |                    |      |
|-----------------------------------------------------------------------------------------------------------------------------------------------------------------------------------------------------------------------------------------------------------------------------------------------------------------------------------------------------------------------|-------------------------|--------|--|--------------------|------|
|                                                                                                                                                                                                                                                                                                                                                                       |                         |        |  |                    |      |
|                                                                                                                                                                                                                                                                                                                                                                       |                         |        |  |                    |      |
|                                                                                                                                                                                                                                                                                                                                                                       |                         |        |  |                    |      |
| NO.                                                                                                                                                                                                                                                                                                                                                                   | REVISIONS               |        |  | BY                 | DATE |
| <div style="text-align: center;"><b>PRELIMINARY</b><br/><b>FOR REVIEW ONLY</b><br/>THESE DOCUMENTS ARE PRELIMINARY<br/>AND SUBJECT TO CHANGE. THEY ARE<br/>NOT INTENDED FOR CONSTRUCTION OR<br/>BIDDING. THEY WERE PREPARED BY,<br/>OR UNDER THE SUPERVISION OF:<br/><i>Engineer:</i> JEFFREY E. WESANEN<br/><i>P.E. No.:</i> 117522<br/><i>Date:</i> 5/11/2017</div> |                         |        |  |                    |      |
| <div style="text-align: center;"><b>PRELINAL SUBMITTAL</b><br/><b>NOT FOR</b><br/><b>CONSTRUCTION</b><br/><b>US 181 HARBOR BRIDGE</b><br/><b>RETAINING WALL</b><br/><b>LAYOUT</b><br/><b>RW401</b><br/><b>(PACKAGE 4.0.01)</b></div>                                                                                                                                  |                         |        |  |                    |      |
| <div style="text-align: center;">SCALE:    1" = 50'    H<br/>               1" = 10'    V</div>                                                                                                                                                                                                                                                                       |                         |        |  |                    |      |
| <div style="text-align: center;"><br/><b>FLATIRON/DRAGADOS LLC</b></div>                                                                                                                                                                                                         |                         |        |  |                    |      |
| <div style="text-align: center;"> <b>Stantec</b><br/>Engineered by Stantec Consulting Services Inc.<br/>Texas Registered Engineering Firm F-6324</div>                                                                                                                           |                         |        |  |                    |      |
| <div style="text-align: center;"> <b>Texas Department of Transportation</b><br/>© 2017</div>                                                                                                                                                                                     |                         |        |  |                    |      |
| FED. RD.<br>DIV. NO.                                                                                                                                                                                                                                                                                                                                                  | FEDERAL AID PROJECT NO. |        |  | SHEET 1 OF 1       |      |
| 6                                                                                                                                                                                                                                                                                                                                                                     | HP X597(1)              |        |  | SHEET NO.          |      |
| STATE                                                                                                                                                                                                                                                                                                                                                                 | STATE<br>DIST. NO.      | COUNTY |  | RTWL<br><b>005</b> |      |
| TEXAS                                                                                                                                                                                                                                                                                                                                                                 | CRP                     | NUECES |  |                    |      |
| CONT.                                                                                                                                                                                                                                                                                                                                                                 | SECT                    | JOB    |  | HIGHWAY NO.        |      |
| 0101                                                                                                                                                                                                                                                                                                                                                                  | 06                      | 095    |  | US181              |      |



PROJECT  
US 181  
HARBOR BRIDGE

Checked by:

Date:

Back-Checked by:

Date:

Corrected by:

Date:

Verified by:

Date:

☐ Detail Check

☐ Internal Review

☐ Design Review

☐ TxDOT

☐ Drawing

☐ Report

☐ Other:

Prepared By:

Date:

☐ Drawing Checked Against Calculations

☐ Calculations Check Confirmed

☐ Drawing Checked Against Calculations

☐ Calculations Check Confirmed

REVIEW PHASE

Plotted: 5/11/2017 5:13:58 PM  
Pen Table: HBR-RTWL.tbl  
Design Files: \\stntec-sc-pw-bentley.com\stntec-sc-pw-bentley.com\stntec-sc-pw-bentley.com\Projects\HBR\Bui\1d\Work\Design\07-Walls\07.01-Sheets\HBR\_RET\_RW402\_PP01.dgn

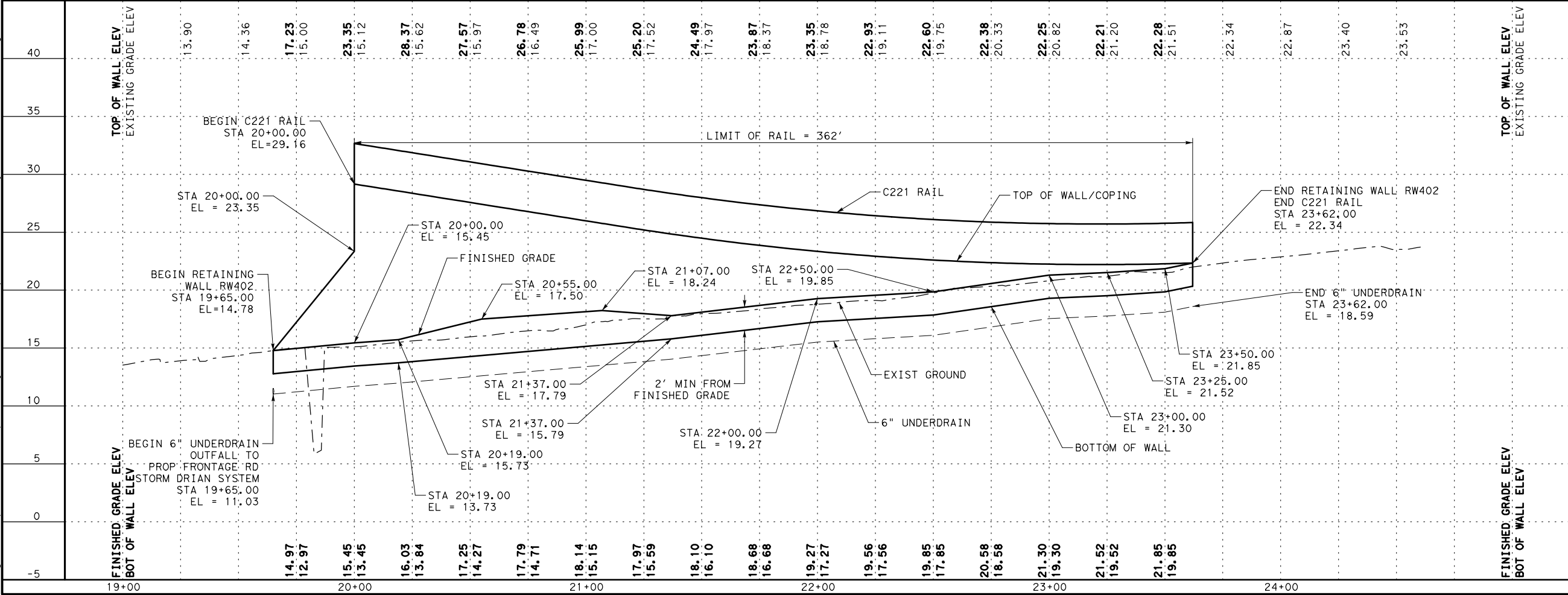

NO.

REVISIONS

BY

DATE

**PRELIMINARY**

FOR REVIEW ONLY

THESE DOCUMENTS ARE PRELIMINARY AND SUBJECT TO CHANGE. THEY ARE NOT INTENDED FOR CONSTRUCTION OR BIDDING. THEY WERE PREPARED BY, OR UNDER THE SUPERVISION OF:

Engineer: JEFFREY E. WESANEN

P.E. No.: 117522

Date: 5/11/2017

**PREFINAL SUBMITTAL**

**NOT FOR CONSTRUCTION**

US 181 HARBOR BRIDGE

RETAINING WALL LAYOUT

RW402

(PACKAGE 4.0.01)

SCALE: 1"=50' H

1"=10' V

**FLATIRON/DRAGADOS LLC**

**Stantec**

Engineered by Stantec Consulting Services Inc.

Texas Registered Engineering Firm F-6324

Texas Department of Transportation

FED. RD. DIV. NO.

FEDERAL AID PROJECT NO.

SHEET NO.

6

HP X597(1)

RTWL 007

STATE

STATE DIST. NO.

COUNTY

TEXAS

CRP

NUECES

CONT.

SECT

JOB

HIGHWAY NO.

0101

06

095

US181

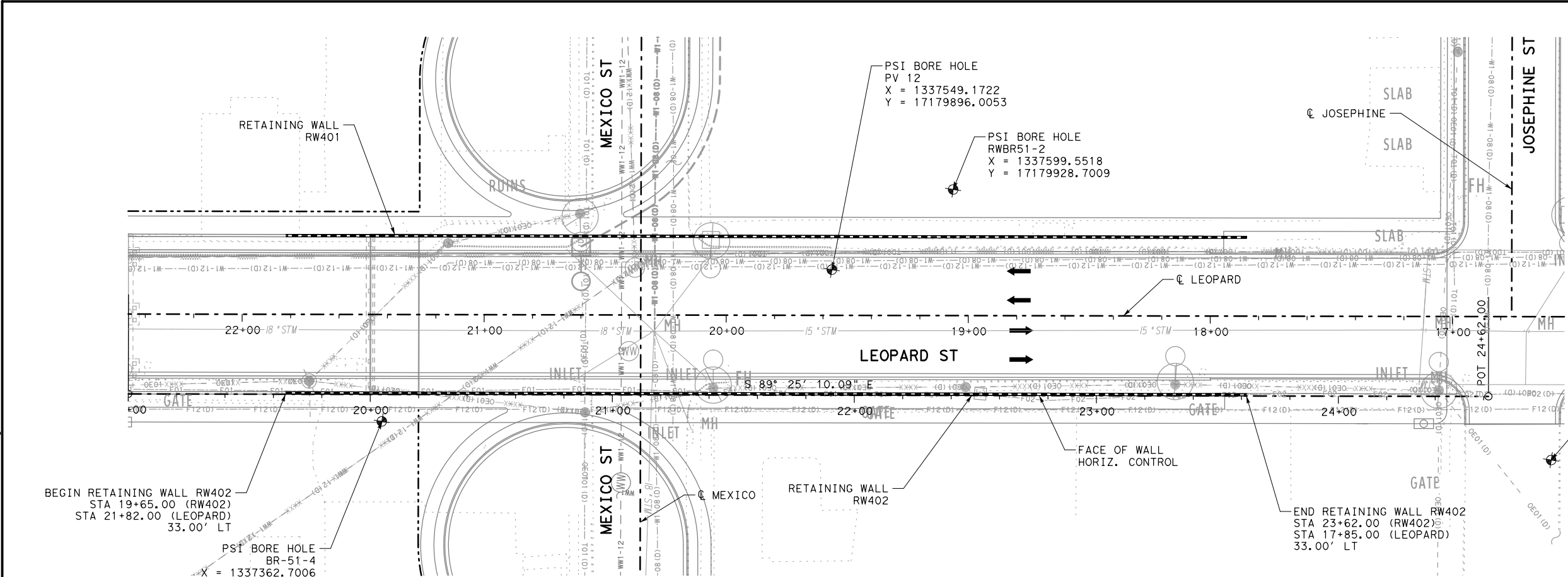

**LEGEND**

PROPOSED TRAFFIC

PROPOSED RETAINING WALL

HORIZONTAL CURVE

BORE LOCATION

TEMPORARY SPL SHORING

PROJECT  
US 181  
HARBOR BRIDGE

| PROJECT                 |                                                                                                                                                                                                                                                                |                                                                                    |
|-------------------------|----------------------------------------------------------------------------------------------------------------------------------------------------------------------------------------------------------------------------------------------------------------|------------------------------------------------------------------------------------|
| US 181<br>HARBOR BRIDGE |                                                                                                                                                                                                                                                                |                                                                                    |
| REVIEW PHASE            | <input type="checkbox"/> Detail Check <input type="checkbox"/> Internal Review <input type="checkbox"/> Design Review <input type="checkbox"/> TxDOT<br><input type="checkbox"/> Drawing <input type="checkbox"/> Report <input type="checkbox"/> Other: _____ | Date: _____<br>Back-Checked by: _____<br>Corrected by: _____<br>Verified by: _____ |
|                         | Prepared By: _____      Date: _____                                                                                                                                                                                                                            |                                                                                    |
|                         | <input type="checkbox"/> Drawing Checked Against Calculations <input type="checkbox"/> Calculations Check Confirmed                                                                                                                                            |                                                                                    |
|                         |                                                                                                                                                                                                                                                                |                                                                                    |

Plotted: 5/11/2017 5:14:09 PM  
Pen Table: HBR\_RTWL.tbl

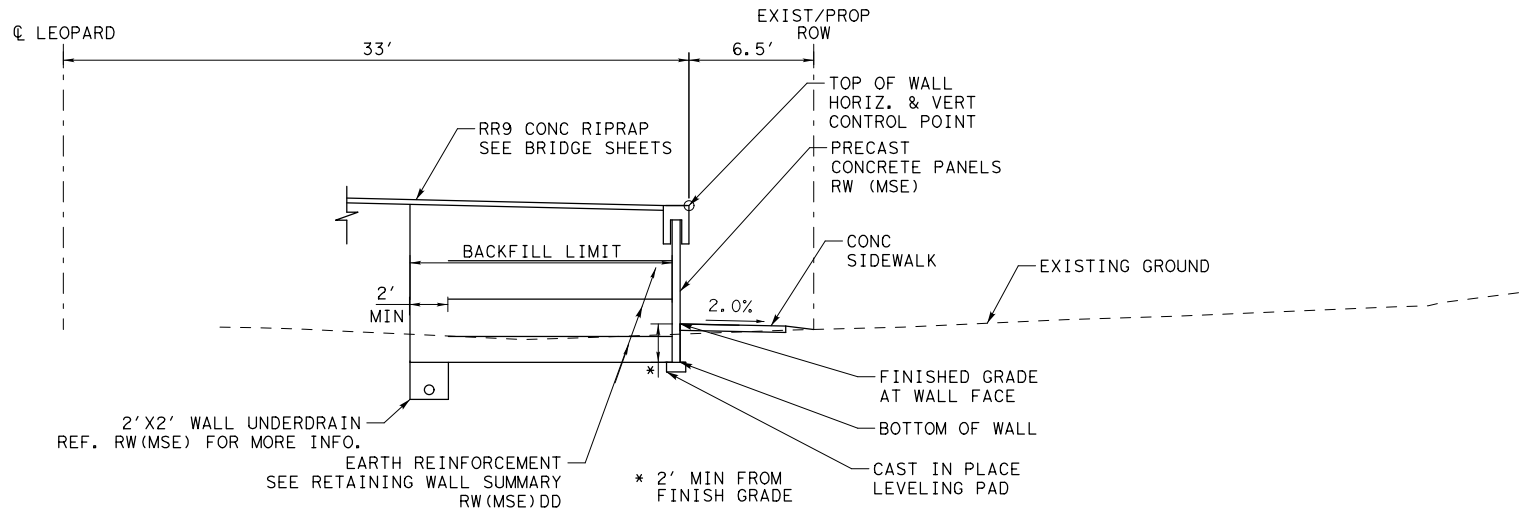

RW402 SECTION  
STA 19+65.00 TO STA 20+00.00

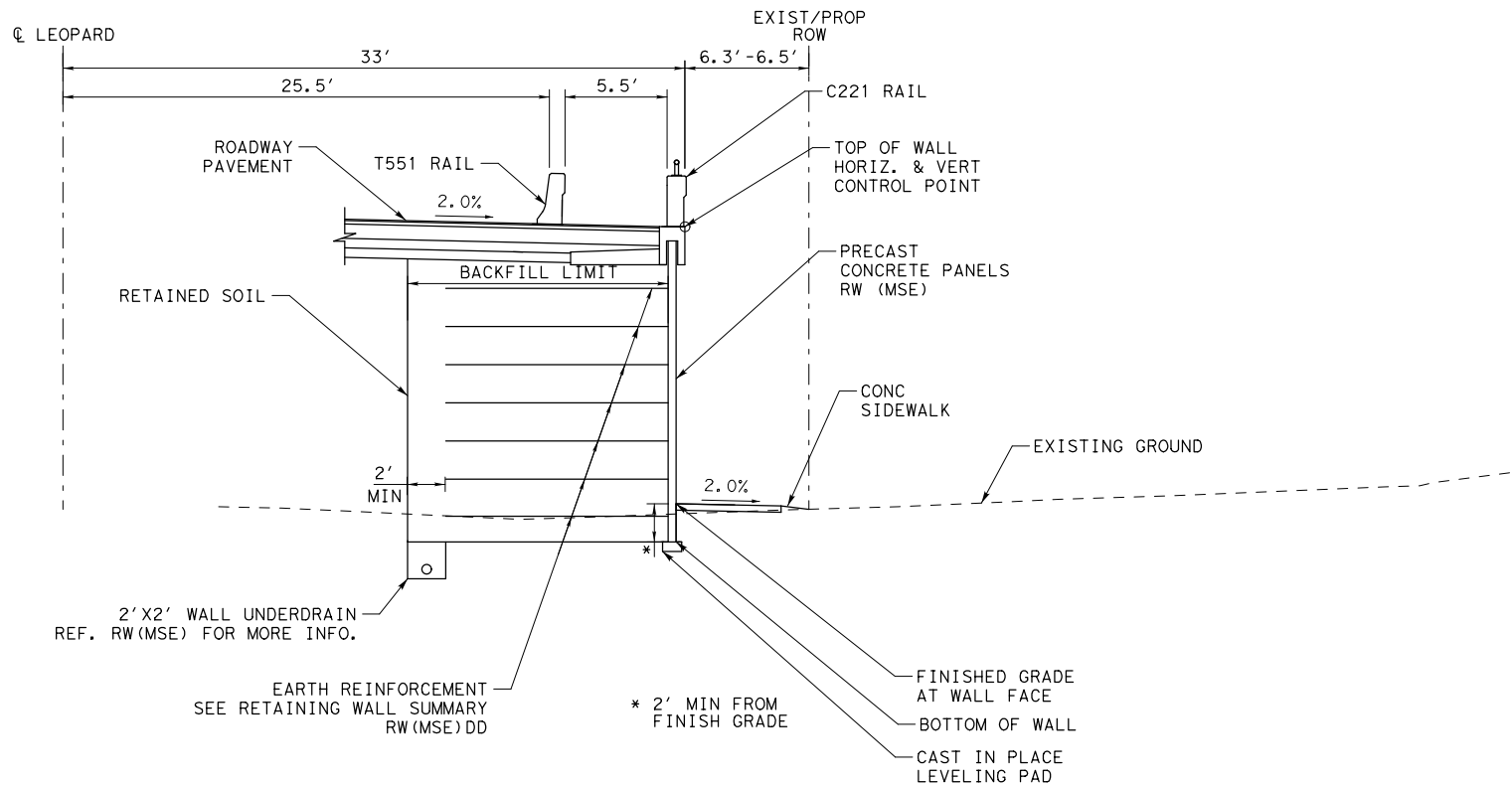

RW402 SECTION  
STA 20+00.00 TO STA 23+62.00

- NOTES:
1. SEE ROADWAY, BRIDGE, DRAINAGE, LIGHTING, AND BORING LOG SHEETS FOR ADDITIONAL INFORMATION.
2. REFER TO APPROVED AESTHETICS PLAN FOR AESTHETIC TREATMENT, LAYOUT, AND SURFACE FINISHES FOR WALL PANELS, COPING, RAIL, AND RIPRAP.
3. REFER TO TXDOT STANDARD RW(MSE), RW(TRF), AND RW(MSE)DD FOR ADDITIONAL INFORMATION. EMBANKMENT EARTH REINFORCEMENTS SHALL HAVE A MINIMUM LENGTH EQUAL TO OR GREATER THAN THE REQUIREMENTS SHOWN IN RW(MSE)DD.
4. WALL MANUFACTURER MAY ADJUST AND SHALL ACCOMMODATE ANY INLETS POSITIONED WITHIN THE REINFORCING ZONE OF THE MSE WALL. ADJUSTMENTS SHALL BE SHOWN IN THE SHOP DRAWINGS.
5. PROVIDE POSITIVE DRAINAGE DURING CONSTRUCTION AND POST CONSTRUCTION PERIOD.
6. SQUARE FOOT SURFACE AREA OF RETAINING WALL IS MEASURED FROM TOP OF WALL TO BOTTOM OF WALL UNLESS NOTED OTHERWISE.
7. THE UTILITY INFORMATION SHOWN IS NOT GUARANTEED TO BE ACCURATE OR ALL INCLUSIVE. CONTRACTOR SHALL VERIFY THE LOCATIONS OF ALL UTILITIES PRIOR TO CONSTRUCTION. THE CONTRACTOR IS RESPONSIBLE FOR ALL DAMAGES TO UTILITIES CAUSED BY CONSTRUCTION OPERATIONS.
8. NO CONSTRUCTION SHALL BEGIN UNTIL ALL REFERENCED SHEETS ARE APPROVED FOR CONSTRUCTION.

| RW402 ESTIMATED QUANTITES |      |                      |        |       |
|---------------------------|------|----------------------|--------|-------|
| ITEM                      | DESC | DESCRIPTION          | QUANT. | UNITS |
| 423                       | 6001 | RETAINING WALL (MSE) | 2999   | SF    |
| 450                       | 6030 | RAIL (TY C221)       | 362    | LF    |

|     |           |    |      |  |
|-----|-----------|----|------|--|
|     |           |    |      |  |
|     |           |    |      |  |
|     |           |    |      |  |
| NO. | REVISIONS | BY | DATE |  |

PRELIMINARY

FOR REVIEW ONLY

THESE DOCUMENTS ARE PRELIMINARY  
AND SUBJECT TO CHANGE. THEY ARE  
NOT INTENDED FOR CONSTRUCTION OR  
BIDDING. THEY WERE PREPARED BY,  
OR UNDER THE SUPERVISION OF:

*Engineer:* **JEFFREY E. WESANEN**

*P.E. No.:* 117522

*Date:* 5/11/2017

**PREFINAL SUBMITTAL**

**NOT FOR  
CONSTRUCTION**

US 181 HARBOR BRIDGE

**RETAINING WALL  
SECTION & DETAILS  
RW402  
(PACKAGE 4.0.01)**

SCALE: 1"=10'

**FLATIRON/Dragados LLC**

# Stantec

Engineered by Stantec Consulting Services Inc.  
Texas Registered Engineering Firm F-6324



★ *Texas Department of Transportation*

|                      |                         |        |  |                      |
|----------------------|-------------------------|--------|--|----------------------|
| FED. RD.<br>DIV. NO. | FEDERAL AID PROJECT NO. |        |  | SHEET<br>NO.         |
| 6                    | HP X597(1)              |        |  | RTWL<br>008          |
| STATE                | STATE<br>DIST. NO.      | COUNTY |  |                      |
| TEXAS                | CRP                     | NUECES |  |                      |
| CONT.                | SECT                    | JOB    |  |                      |
| 0101                 | 06                      | 095    |  | HIGHWAY NO.<br>US181 |



PROJECT  
US 181  
HARBOR BRIDGE

Checked by:

Date:

Back-Checked by:

Date:

Corrected by:

Date:

Verified by:

Date:

☐ Detail Check

☐ Internal Review

☐ Design Review

☐ TxDOT

☐ Drawing

☐ Report

☐ Other:

Prepared By:

Date:

☐ Drawing Checked Against Calculations

☐ Calculations Check Confirmed

☐ Drawing Checked Against Calculations

☐ Calculations Check Confirmed

REVIEW PHASE

Plotted: 5/11/2017 5:14:20 PM  
Pen Table: HBR-RTWL.tbl  
Design File: dw:\stntec-sc-pw\pentley.com\stntec-sc-pw\Documents\01 Projects\HBR\Bui Id Work\Design\07-Walls\07.01-Sheets\HBR\_RET\_RW404\_PP01.dgn

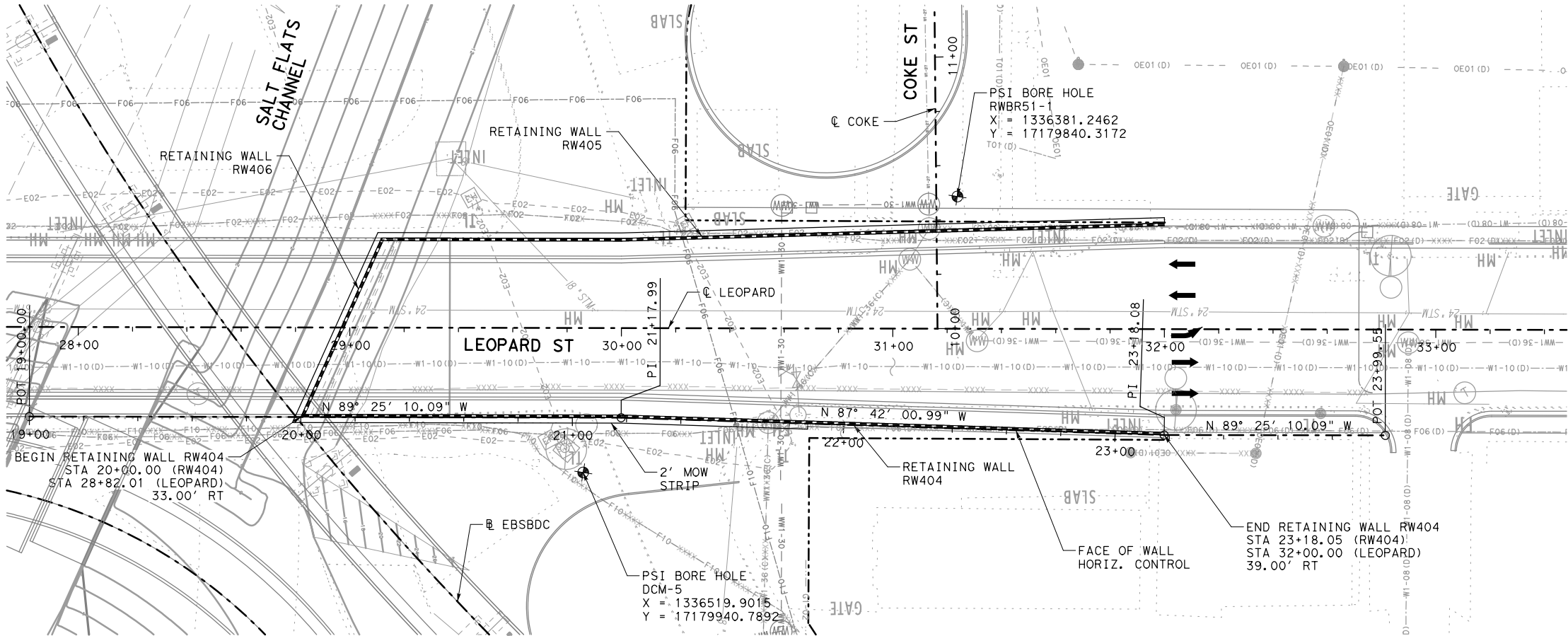

- LEGEND
- ←

PROPOSED TRAFFIC
- PROPOSED RETAINING WALL
- RWXXX-1

HORIZONTAL CURVE
- BORE LOCATION
- ~~~~~

TEMPORARY SPL SHORING

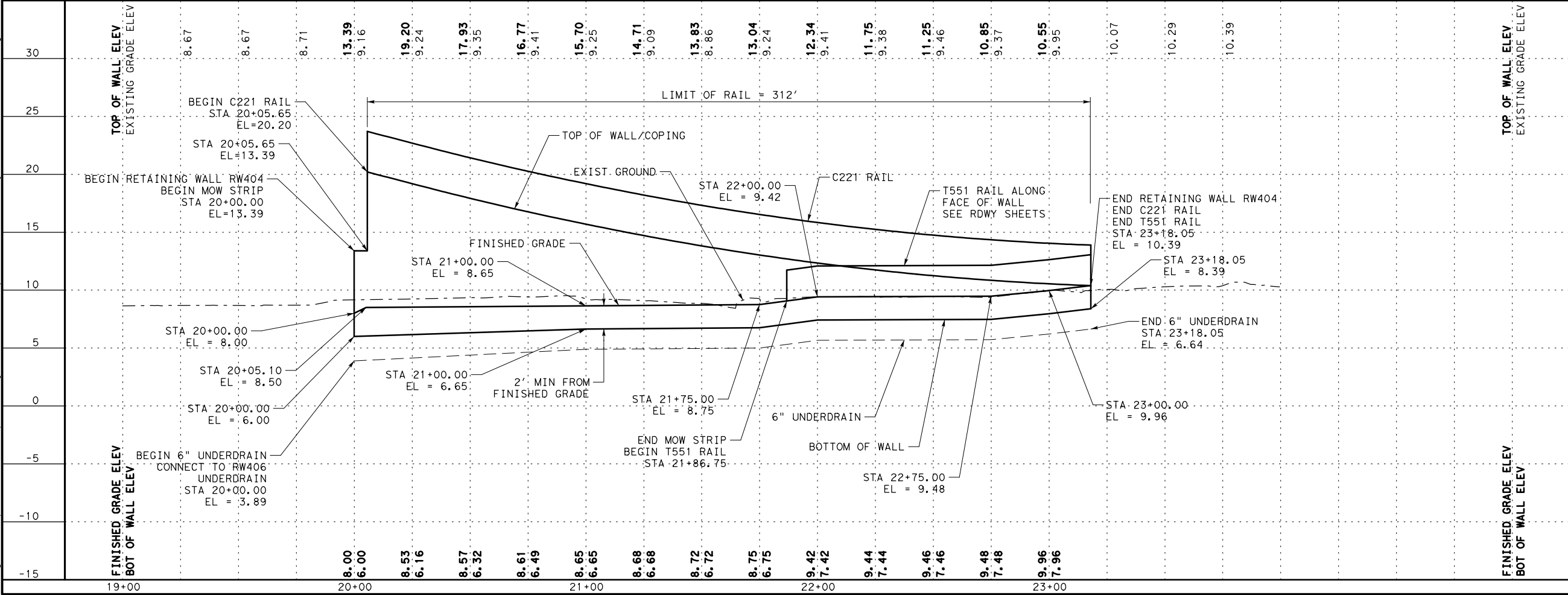

NO.

REVISIONS

BY

DATE

PRELIMINARY

FOR REVIEW ONLY

THESE DOCUMENTS ARE PRELIMINARY AND SUBJECT TO CHANGE. THEY ARE NOT INTENDED FOR CONSTRUCTION OR BIDDING. THEY WERE PREPARED BY, OR UNDER THE SUPERVISION OF:

Engineer: JEFFREY E. WESANEN

P.E. No.: 117522

Date: 5/11/2017

PREFINAL SUBMITTAL

NOT FOR CONSTRUCTION

US 181 HARBOR BRIDGE

RETAINING WALL LAYOUT RW404 (PACKAGE 4.0.01)

SCALE: 1"=50' H  
1"=10' V

FLATIRON/Dragados LLC

Stantec

Engineered by Stantec Consulting Services Inc.  
Texas Registered Engineering Firm F-6324

Texas Department of Transportation

FED. RD. DIV. NO.

FEDERAL AID PROJECT NO.

SHEET NO.

6

HP X597(1)

RTWL 009

STATE

STATE DIST. NO.

COUNTY

TEXAS

CRP

NUECES

CONT.

SECT

JOB

HIGHWAY NO.

0101

06

095

US181

## REVIEW PHASE

17

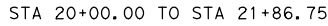



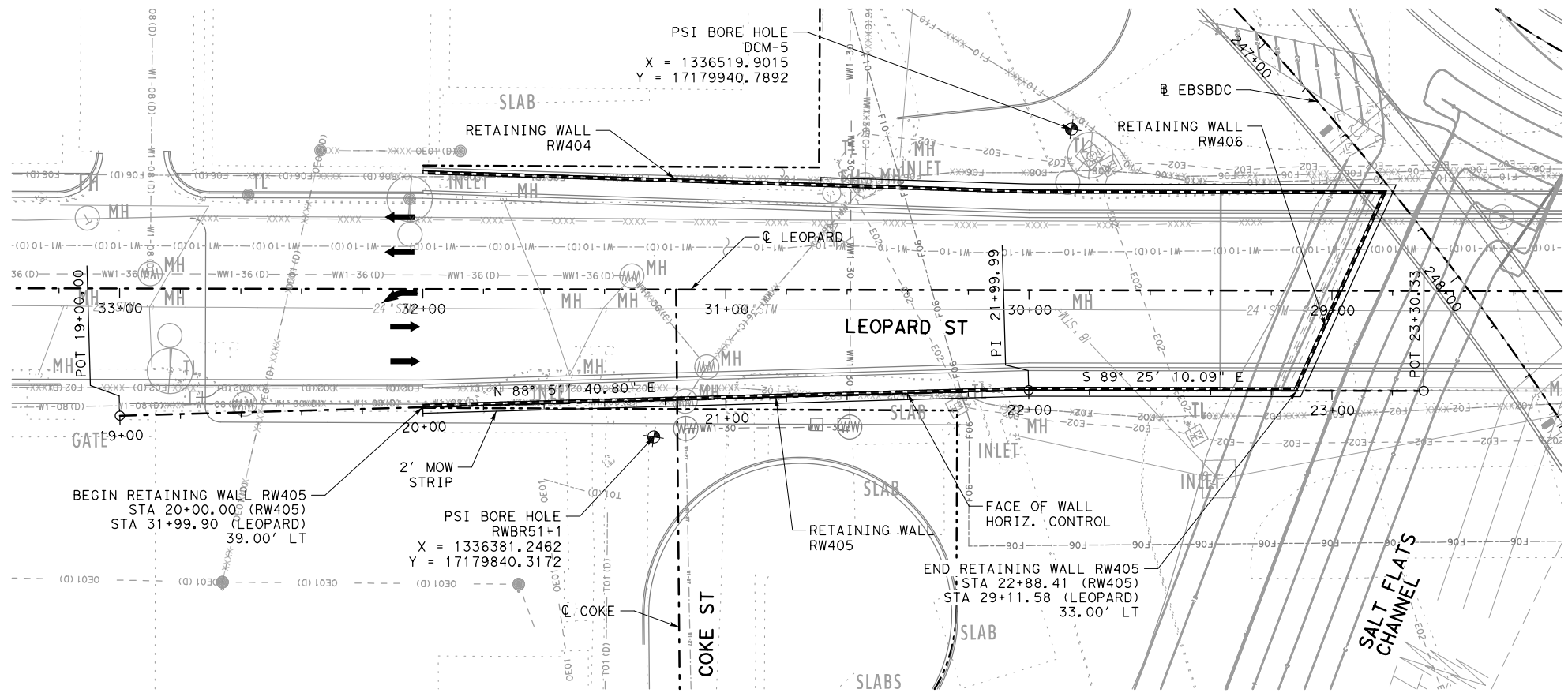

- |                   |                 |                         |  |                      |
|-------------------|-----------------|-------------------------|--|----------------------|
| FED. RD. DIV. NO. |                 | FEDERAL AID PROJECT NO. |  | SHEET NO.            |
| 6                 |                 | HP X597(1)              |  | RTWL<br><b>010</b>   |
| STATE             | STATE DIST. NO. | COUNTY                  |  |                      |
| TEXAS             | CRP             | NUECES                  |  |                      |
| CONT.             | SECT            | JOB                     |  |                      |
| 0101              | 06              | 095                     |  | HIGHWAY NO.<br>US181 |



| PROJECT                 |                                                                                                                                                                                                                                                               |                                       |
|-------------------------|---------------------------------------------------------------------------------------------------------------------------------------------------------------------------------------------------------------------------------------------------------------|---------------------------------------|
| US 181<br>HARBOR BRIDGE |                                                                                                                                                                                                                                                               |                                       |
| REVIEW PHASE            | <input type="checkbox"/> Detail Check <input type="checkbox"/> Internal Review <input type="checkbox"/> Design Review <input type="checkbox"/> TxDOT<br><input type="checkbox"/> Drawing <input type="checkbox"/> Report <input type="checkbox"/> Other:_____ | Checked by: _____<br>Date: _____      |
|                         | Prepared By: _____      Date: _____                                                                                                                                                                                                                           | Back-Checked by: _____<br>Date: _____ |
|                         | <input type="checkbox"/> Drawing Checked Against Calculations <input type="checkbox"/> Calculations Check Confirmed                                                                                                                                           | Corrected by: _____<br>Date: _____    |
|                         |                                                                                                                                                                                                                                                               | Verified by: _____<br>Date: _____     |

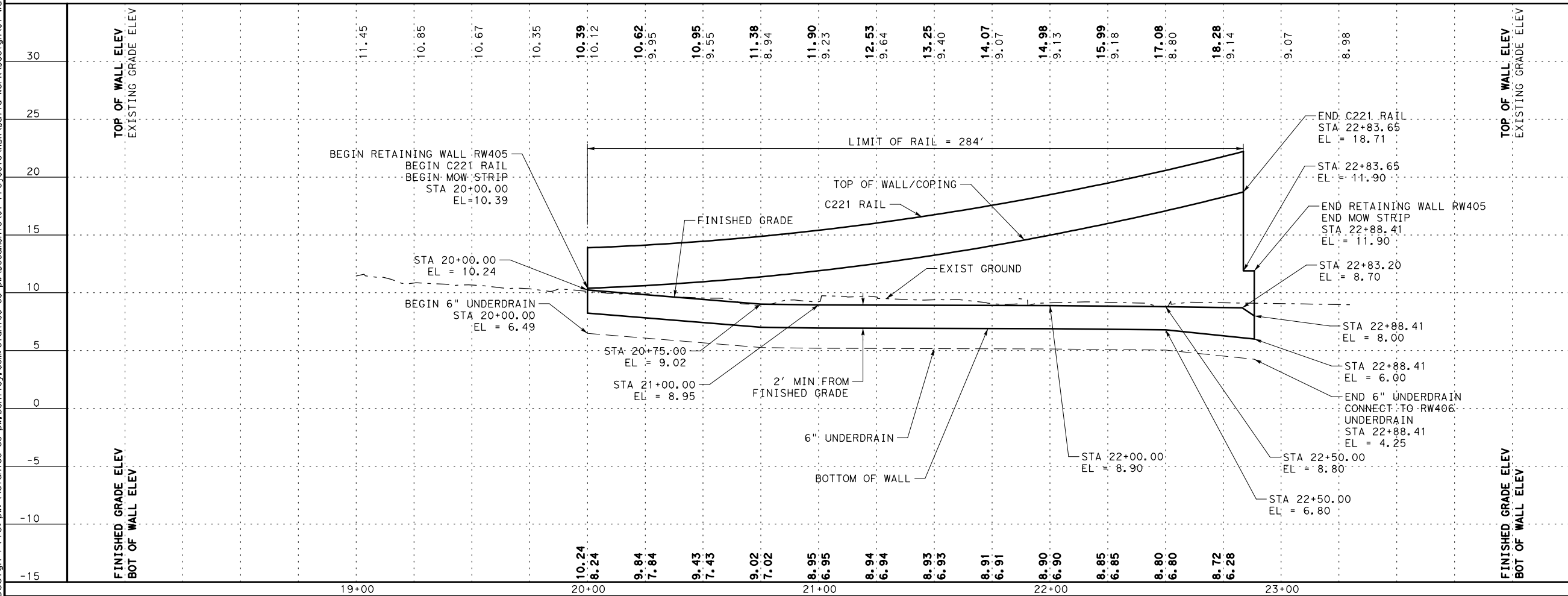

**LEGEND**

|                                                                                     |                         |
|-------------------------------------------------------------------------------------|-------------------------|
|    | PROPOSED TRAFFIC        |
|    | PROPOSED RETAINING WALL |
|  | HORIZONTAL CURVE        |
|  | BORE LOCATION           |
|  | TEMPORARY SPL SHORING   |



|                                                                                                                                                               |                         |        |      |                 |  |
|---------------------------------------------------------------------------------------------------------------------------------------------------------------|-------------------------|--------|------|-----------------|--|
|                                                                                                                                                               |                         |        |      |                 |  |
|                                                                                                                                                               |                         |        |      |                 |  |
| NO.                                                                                                                                                           | REVISIONS               | BY     | DATE |                 |  |
| <b>PRELIMINARY</b>                                                                                                                                            |                         |        |      |                 |  |
| <b>FOR REVIEW ONLY</b>                                                                                                                                        |                         |        |      |                 |  |
| THESE DOCUMENTS ARE PRELIMINARY AND SUBJECT TO CHANGE. THEY ARE NOT INTENDED FOR CONSTRUCTION OR BIDDING. THEY WERE PREPARED BY, OR UNDER THE SUPERVISION OF: |                         |        |      |                 |  |
| Engineer: <b>JEFFREY E. WESANEN</b>                                                                                                                           |                         |        |      |                 |  |
| P.E. No.: <b>117522</b>                                                                                                                                       |                         |        |      |                 |  |
| Date: <b>5/11/2017</b>                                                                                                                                        |                         |        |      |                 |  |
| <b>PREFINAL SUBMITTAL</b>                                                                                                                                     |                         |        |      |                 |  |
| <b>NOT FOR CONSTRUCTION</b>                                                                                                                                   |                         |        |      |                 |  |
| <b>US 181 HARBOR BRIDGE</b>                                                                                                                                   |                         |        |      |                 |  |
| <b>RETAINING WALL LAYOUT</b>                                                                                                                                  |                         |        |      |                 |  |
| <b>RW405</b>                                                                                                                                                  |                         |        |      |                 |  |
| <b>(PACKAGE 4.0.01)</b>                                                                                                                                       |                         |        |      |                 |  |
| SCALE: 1"=50' H<br>1"=10' V                                                                                                                                   |                         |        |      |                 |  |
| <br><b>FLATIRON/Dragados LLC</b>                                         |                         |        |      |                 |  |
|  <b>Stantec</b>                                                          |                         |        |      |                 |  |
| Engineered by Stantec Consulting Services Inc.<br>Texas Registered Engineering Firm F-6324                                                                    |                         |        |      |                 |  |
|  <b>Texas Department of Transportation</b>                               |                         |        |      |                 |  |
| © 2017 SHEET 1 OF 1                                                                                                                                           |                         |        |      |                 |  |
| FED. RD. DIV. NO.                                                                                                                                             | FEDERAL AID PROJECT NO. |        |      | SHEET NO.       |  |
| 6                                                                                                                                                             | HP X597 (1)             |        |      |                 |  |
| STATE                                                                                                                                                         | STATE DIST. NO.         | COUNTY |      | <b>RTWL 011</b> |  |
| TEXAS                                                                                                                                                         | CRP                     | NUECES |      |                 |  |
| CONT.                                                                                                                                                         | SECT                    | JOB    |      | HIGHWAY NO.     |  |
| 0101                                                                                                                                                          | 06                      | 095    |      | US181           |  |

Plotted: 5/11/2017 5:14:44 PM  
Pen Table: HBR\_RTWL.tbl

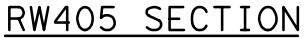

\* 2' MIN FROM  
FINISH GRADE

- | RW405 ESTIMATED QUANTITIES |      |                          |        |       |
|----------------------------|------|--------------------------|--------|-------|
| ITEM                       | DESC | DESCRIPTION              | QUANT. | UNITS |
| 423                        | 6001 | RETAINING WALL (MSE)     | 1864   | SF    |
| 432                        | 6045 | RIPRAP (MOW STRIP) (4IN) | 8      | CY    |
| 450                        | 6030 | RAIL (TY C221)           | 284    | LF    |

# PREFINAL SUBMITTAL

US 181 HARBOR BRIDGE

SCALE: 1"=10'



Texas Department of Transportation

|          |                         |              |                     |
|----------|-------------------------|--------------|---------------------|
| © 2017   |                         | SHEET 1 OF 1 |                     |
| FED. NO. | FEDERAL AID PROJECT NO. |              | SHEET NO.           |
| 6        | HP X597(1)              |              | RTWL<br><b>012</b>  |
| STATE    | STATE DIST. NO.         | COUNTY       |                     |
| TEXAS    | CRP                     | NUECES       |                     |
| CONT.    | SECT                    | JOB          |                     |
| 0101     | 06                      | 095          | HIGHWAY NO<br>US181 |



PROJECT

US 181 HARBOR BRIDGE

Checked by:

Date:

Back-Checked by:

Date:

Corrected by:

Date:

Verified by:

Date:

Prepared By:

Date:

☐ Detail Check

☐ Internal Review

☐ Design Review

☐ TxDOT

☐ Drawing

☐ Report

☐ Other:

☐ Drawing Checked Against Calculations

☐ Calculations Check Confirmed

Projects\HBR\Bui Id Work\Design\07-Wall\07.01-Sheets\HBR\_RET\_RW406\_PP01.dgn

Plotted: 5/11/2017 5:15:03 PM  
Pen Table: HBR\_RTWL.tbl  
Design File: dw:\stntec-sc-pw.dentley.com\stntec-sc-pw.dentley.com\stntec-sc-pw\Documents\01 Projects\HBR\Bui Id Work\Design\07-Wall\07.01-Sheets\HBR\_RET\_RW406\_PP01.dgn

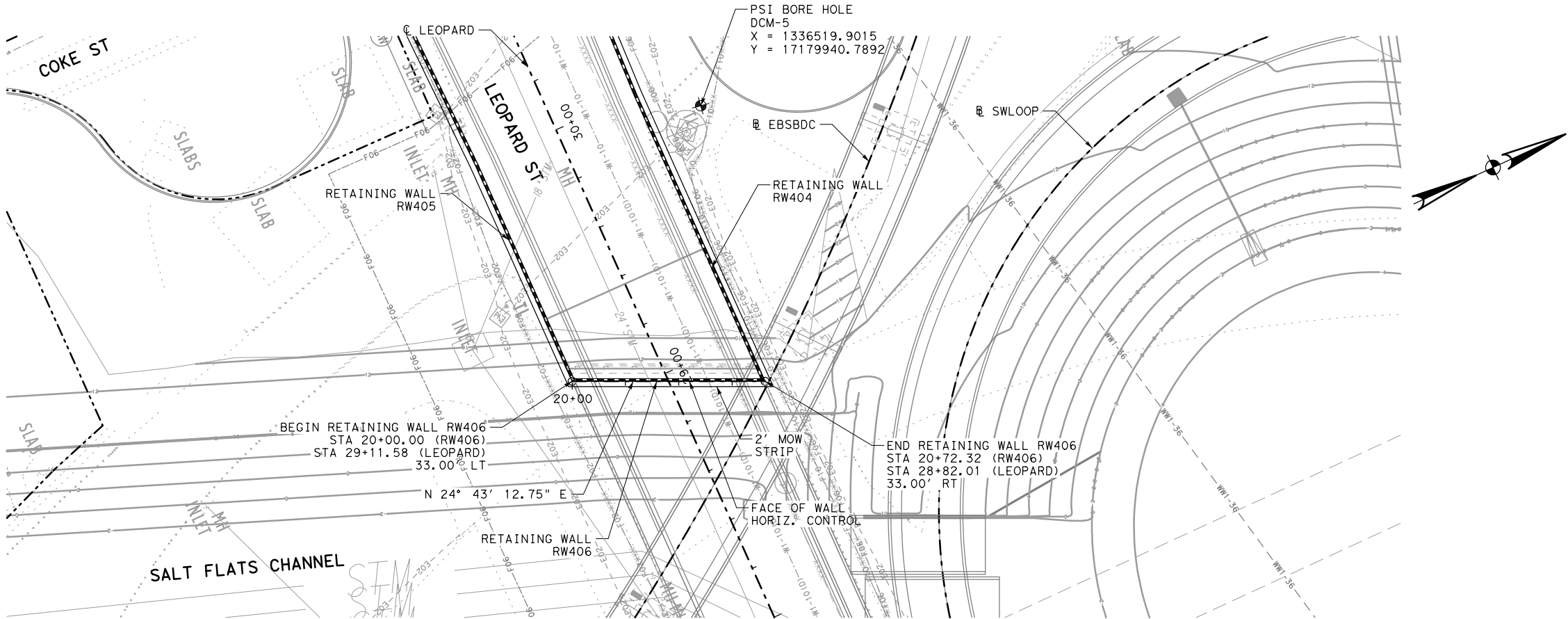

- LEGEND
- ←

PROPOSED TRAFFIC
- PROPOSED RETAINING WALL
- RWXXX-1

HORIZONTAL CURVE
- ⬮

BORE LOCATION
- ~~~~~

TEMPORARY SPL SHORING

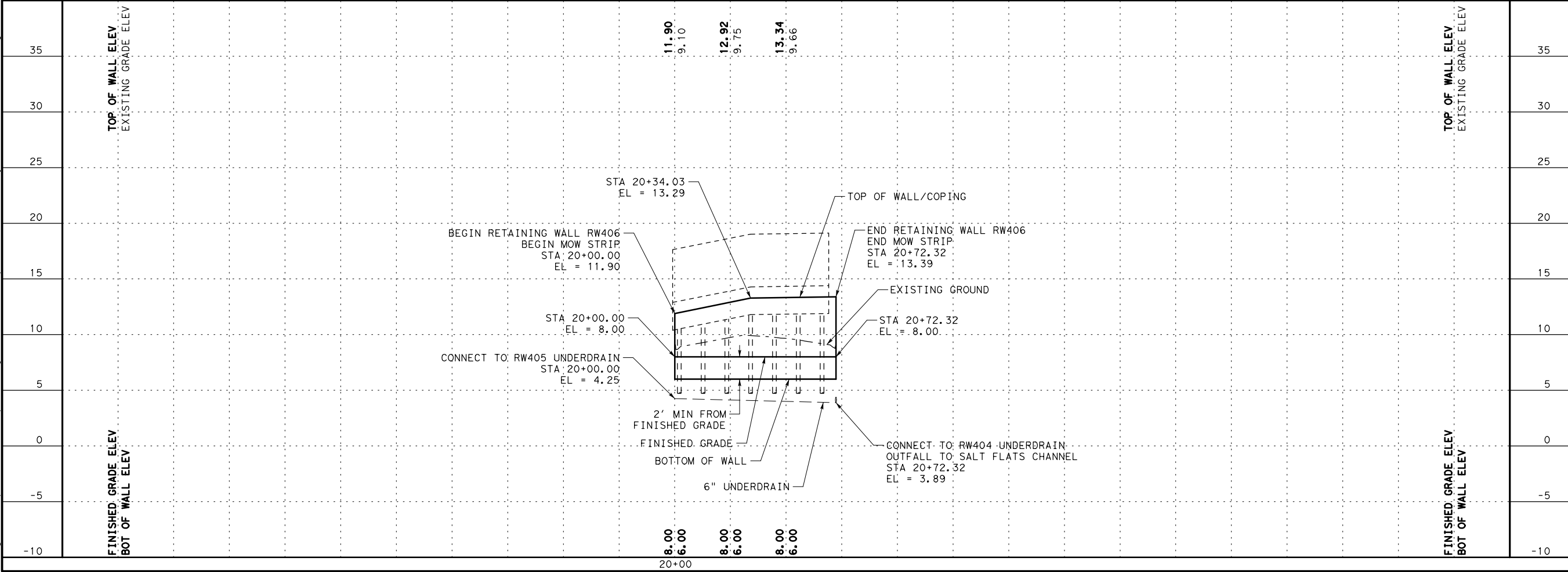

NO.

REVISIONS

BY

DATE

PRELIMINARY

FOR REVIEW ONLY

THESE DOCUMENTS ARE PRELIMINARY AND SUBJECT TO CHANGE. THEY ARE NOT INTENDED FOR CONSTRUCTION OR BIDDING. THEY WERE PREPARED BY, OR UNDER THE SUPERVISION OF:

Engineer: JEFFREY E. WESANEN

P.E. No.: 117522

Date: 5/11/2017

PREFINAL SUBMITTAL

NOT FOR CONSTRUCTION

US 181 HARBOR BRIDGE

RETAINING WALL LAYOUT RW406 (PACKAGE 4.0.01)

SCALE: 1"=50' H  
1"=10' V

FLATIRON/Dragados LLC

Stantec

Engineered by Stantec Consulting Services Inc.  
Texas Registered Engineering Firm F-6324

Texas Department of Transportation

FED. RD. DIV. NO.

FEDERAL AID PROJECT NO.

SHEET NO.

6

HP X597(1)

RTWL 013

STATE

STATE DIST. NO.

COUNTY

TEXAS

CRP

NUECES

CONT.

SECT

JOB

HIGHWAY NO.

0101

06

095

US181



|                                    |  |                                                                                                                                                                                                                                                                |  |                                       |
|------------------------------------|--|----------------------------------------------------------------------------------------------------------------------------------------------------------------------------------------------------------------------------------------------------------------|--|---------------------------------------|
| REVIEW PHASE                       |  | <input type="checkbox"/> Detail Check <input type="checkbox"/> Internal Review <input type="checkbox"/> Design Review <input type="checkbox"/> TxDOT<br><input type="checkbox"/> Drawing <input type="checkbox"/> Report <input type="checkbox"/> Other: _____ |  | Checked by: _____<br>Date: _____      |
|                                    |  |                                                                                                                                                                                                                                                                |  | Back-Checked by: _____<br>Date: _____ |
|                                    |  | Prepared By: _____<br>Date: _____                                                                                                                                                                                                                              |  | Corrected by: _____<br>Date: _____    |
|                                    |  | <input type="checkbox"/> Drawing Checked Against Calculations <input type="checkbox"/> Calculations Check Confirmed                                                                                                                                            |  | Verified by: _____<br>Date: _____     |
| PROJECT<br>US 181<br>HARBOR BRIDGE |  |                                                                                                                                                                                                                                                                |  |                                       |

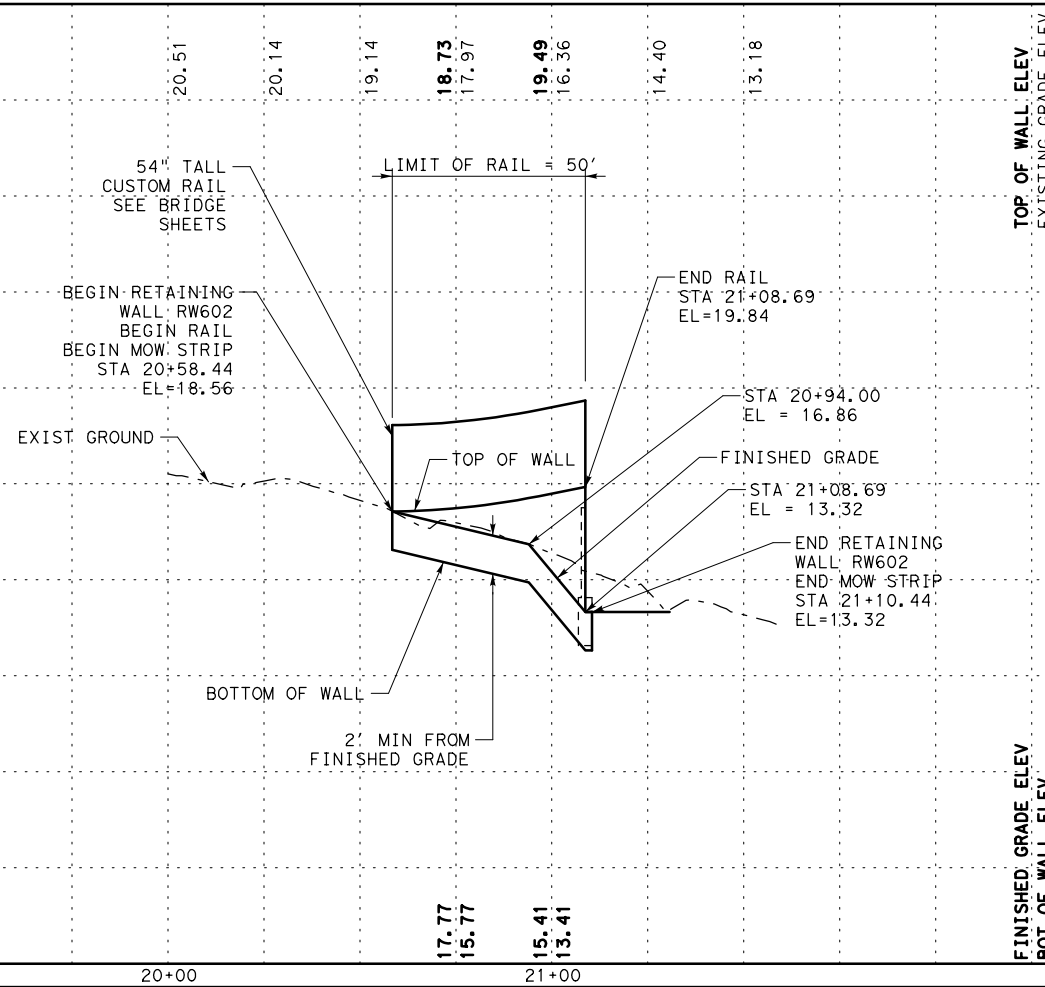
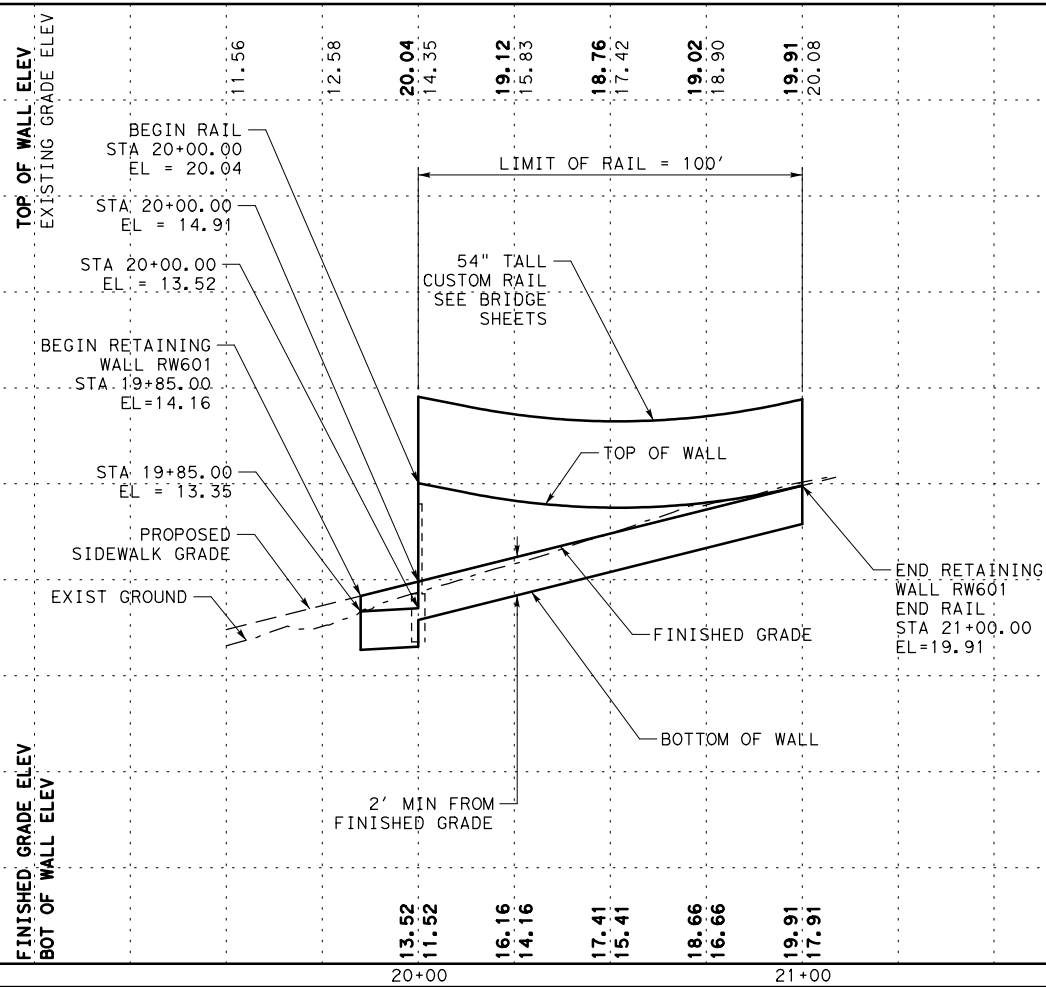
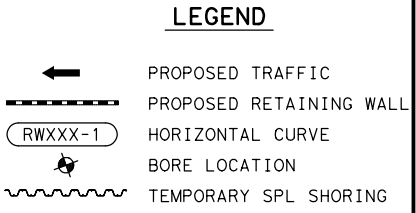
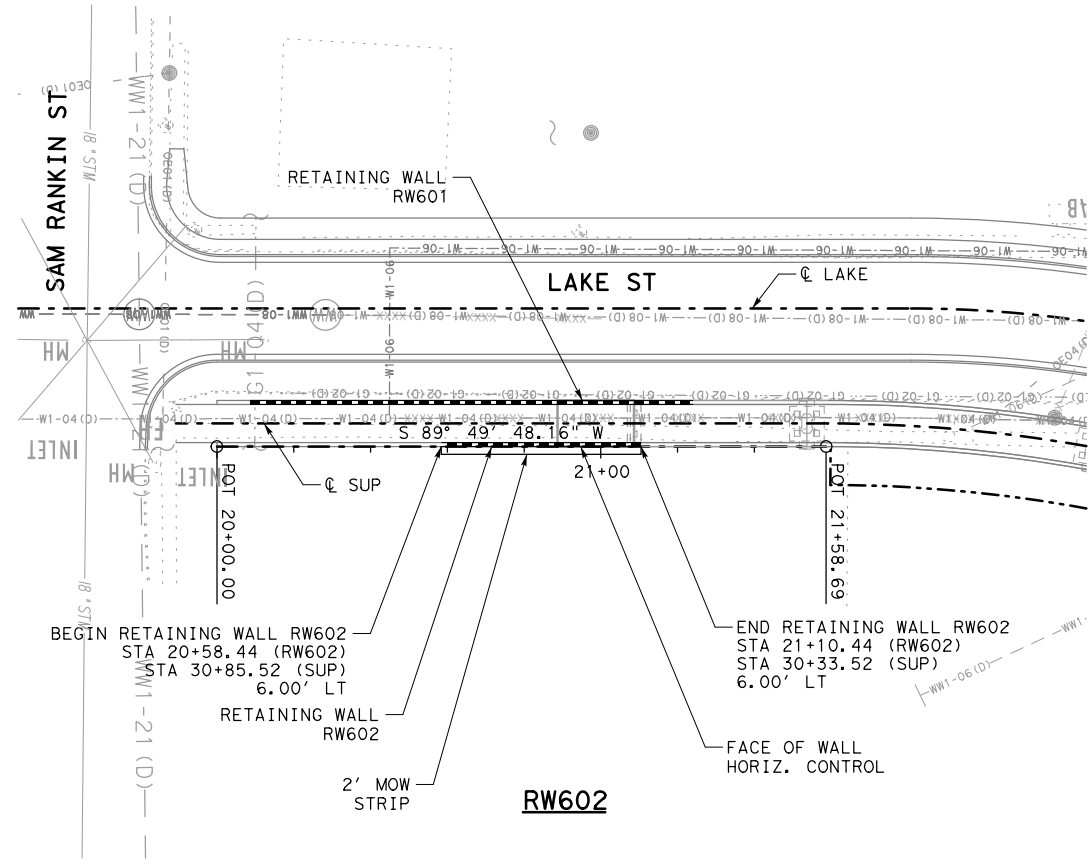
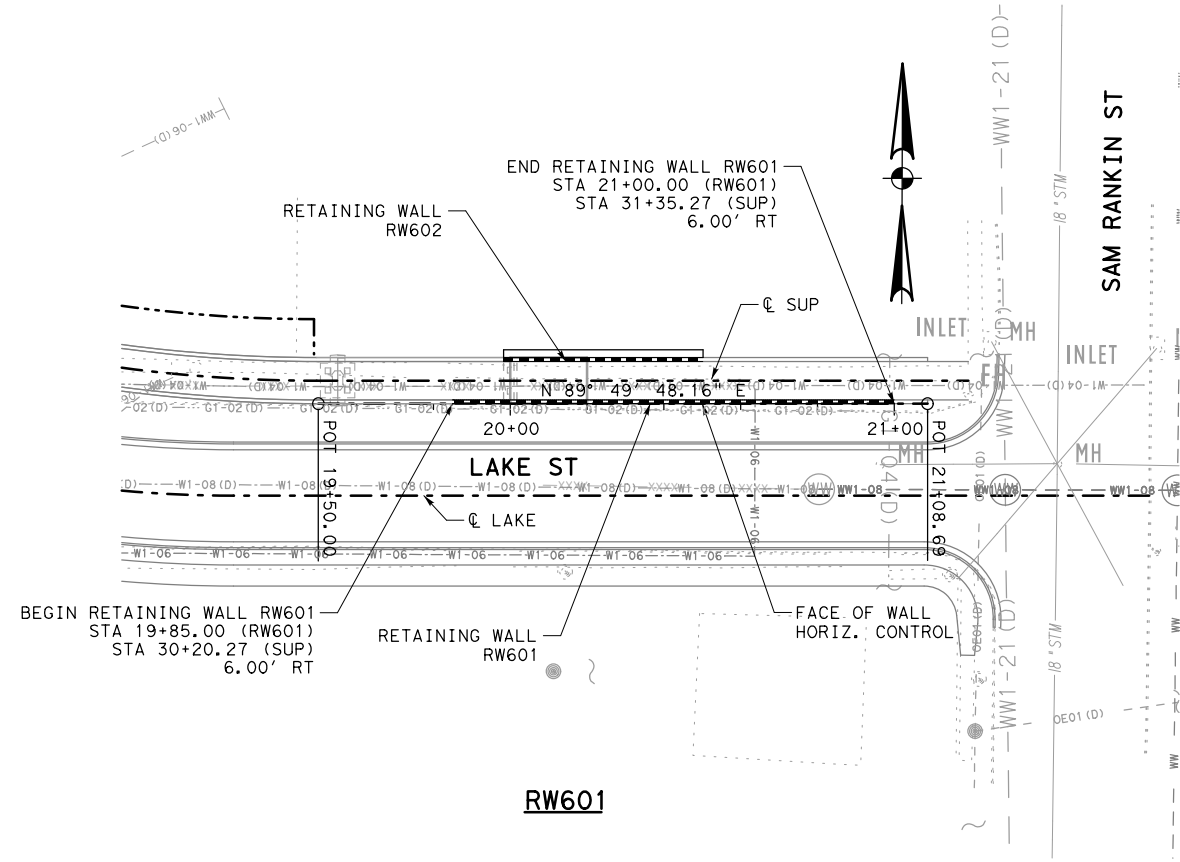

|                                                                                                                                                                                                                                                                                                                                                                                                                                                                                                                                                                                        |                         |        |                      |
|----------------------------------------------------------------------------------------------------------------------------------------------------------------------------------------------------------------------------------------------------------------------------------------------------------------------------------------------------------------------------------------------------------------------------------------------------------------------------------------------------------------------------------------------------------------------------------------|-------------------------|--------|----------------------|
|                                                                                                                                                                                                                                                                                                                                                                                                                                                                                                                                                                                        |                         |        |                      |
| NO.                                                                                                                                                                                                                                                                                                                                                                                                                                                                                                                                                                                    | REVISIONS               | BY     | DATE                 |
| <div style="border: 2px solid black; padding: 5px;"> <h2 style="margin: 0;">PRELIMINARY</h2> <h3 style="margin: 0;">FOR REVIEW ONLY</h3> <p style="margin: 0; font-size: small;">THESE DOCUMENTS ARE PRELIMINARY AND SUBJECT TO CHANGE. THEY ARE NOT INTENDED FOR CONSTRUCTION OR BIDDING. THEY WERE PREPARED BY, OR UNDER THE SUPERVISION OF:</p> <p style="margin: 0; font-style: italic;">Engineer: <b>JEFFREY E. WESANEN</b></p> <p style="margin: 0; font-style: italic;">P.E. No.: <b>117522</b></p> <p style="margin: 0; font-style: italic;">Date: <u>5/11/2017</u></p> </div> |                         |        |                      |
| <h1 style="margin: 0;">PREFINAL SUBMITTAL</h1>                                                                                                                                                                                                                                                                                                                                                                                                                                                                                                                                         |                         |        |                      |
| <h2 style="margin: 0;">NOT FOR CONSTRUCTION</h2>                                                                                                                                                                                                                                                                                                                                                                                                                                                                                                                                       |                         |        |                      |
| <h3 style="margin: 0;">US 181 HARBOR BRIDGE</h3>                                                                                                                                                                                                                                                                                                                                                                                                                                                                                                                                       |                         |        |                      |
| <h3 style="margin: 0;">RETAINING WALL LAYOUT</h3>                                                                                                                                                                                                                                                                                                                                                                                                                                                                                                                                      |                         |        |                      |
| <h3 style="margin: 0;">RW601 &amp; RW602</h3>                                                                                                                                                                                                                                                                                                                                                                                                                                                                                                                                          |                         |        |                      |
| <h3 style="margin: 0;">(PACKAGE 4.0.01)</h3>                                                                                                                                                                                                                                                                                                                                                                                                                                                                                                                                           |                         |        |                      |
| <p style="margin: 0;">SCALE: 1" = 50' H</p> <p style="margin: 0;">1" = 10' V</p>                                                                                                                                                                                                                                                                                                                                                                                                                                                                                                       |                         |        |                      |
| <div style="display: flex; align-items: center; justify-content: center;"> <div> <h2 style="margin: 0;">FLATIRON/DRAGADOS LLC</h2> </div> </div>                                                                                                                                                                                                                                                                                                                                                                                                                                       |                         |        |                      |
| <div style="display: flex; align-items: center; justify-content: center;"> <div> <h2 style="margin: 0;">Stantec</h2> <p style="margin: 0; font-size: small;">Engineered by Stantec Consulting Services Inc.<br/>Texas Registered Engineering Firm F-6324</p> </div> </div>                                                                                                                                                                                                                                                                                                             |                         |        |                      |
| <div style="display: flex; align-items: center; justify-content: center;"> <div> <h2 style="margin: 0;">Texas Department of Transportation</h2> <p style="margin: 0; font-size: small;">© 2017</p> </div> </div>                                                                                                                                                                                                                                                                                                                                                                       |                         |        |                      |
| FED. RD.<br>DIV. NO.                                                                                                                                                                                                                                                                                                                                                                                                                                                                                                                                                                   | FEDERAL AID PROJECT NO. |        | SHEET NO.            |
| 6                                                                                                                                                                                                                                                                                                                                                                                                                                                                                                                                                                                      | HP X597 (1)             |        | RTWL                 |
| STATE                                                                                                                                                                                                                                                                                                                                                                                                                                                                                                                                                                                  | STATE<br>DIST. NO.      | COUNTY | 015                  |
| TEXAS                                                                                                                                                                                                                                                                                                                                                                                                                                                                                                                                                                                  | CRP                     | NUECES |                      |
| CONT.                                                                                                                                                                                                                                                                                                                                                                                                                                                                                                                                                                                  | SECT                    | JOB    |                      |
| 0101                                                                                                                                                                                                                                                                                                                                                                                                                                                                                                                                                                                   | 06                      | 095    | HIGHWAY NO.<br>US181 |

|                                                                                                                     |                                                                                                                                                                                                                                                                |
|---------------------------------------------------------------------------------------------------------------------|----------------------------------------------------------------------------------------------------------------------------------------------------------------------------------------------------------------------------------------------------------------|
| REVIEW PHASE                                                                                                        | <input type="checkbox"/> Detail Check <input type="checkbox"/> Internal Review <input type="checkbox"/> Design Review <input type="checkbox"/> TxDOT<br><input type="checkbox"/> Drawing <input type="checkbox"/> Report <input type="checkbox"/> Other: _____ |
| Prepared By: _____ Date: _____                                                                                      |                                                                                                                                                                                                                                                                |
| <input type="checkbox"/> Drawing Checked Against Calculations <input type="checkbox"/> Calculations Check Confirmed |                                                                                                                                                                                                                                                                |

Plotted: 5/11/2017 5:15:57 PM  
Pen Table: HBR\_RTWL.tbl

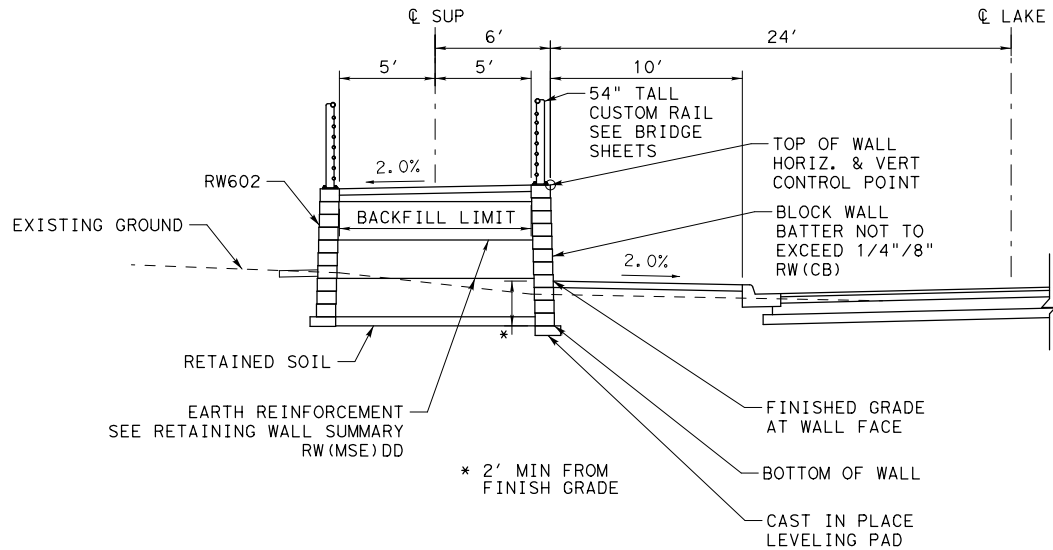

RW601 SECTION

STA 19+85.00 TO STA 21+00.00

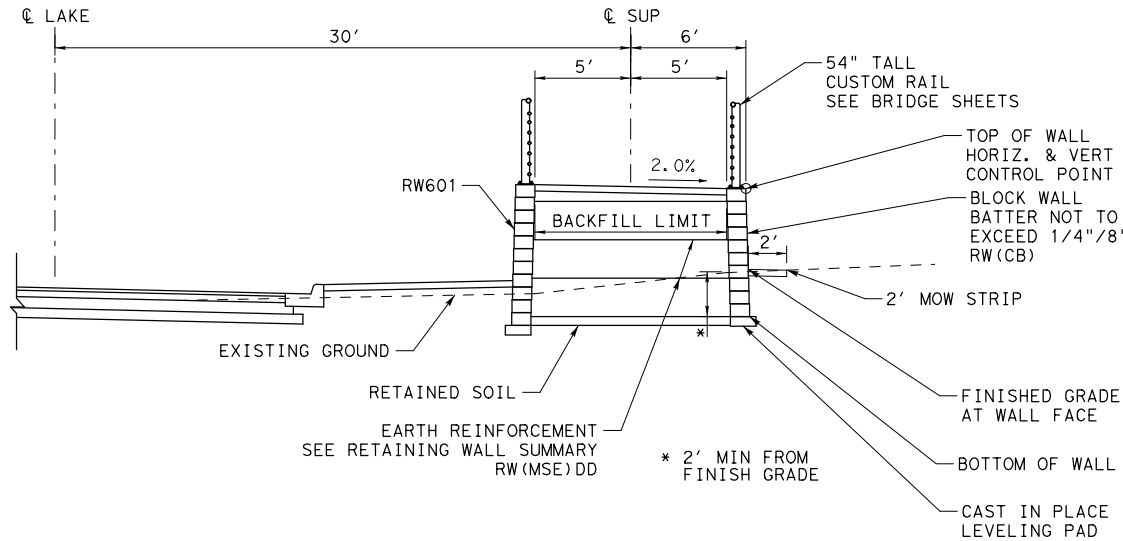

RW602 SECTION

STA 20+58.44 TO STA 21+10.44

- NOTES:
1. SEE ROADWAY, BRIDGE, DRAINAGE, LIGHTING, AND BORING LOG SHEETS FOR ADDITIONAL INFORMATION.
  2. REFER TO APPROVED AESTHETICS PLAN FOR AESTHETIC TREATMENT, LAYOUT, AND SURFACE FINISHES FOR WALL, RAIL, AND RIPRAP.
  3. REFER TO TXDOT STANDARD RW(CB) AND RW(MSE)DD FOR ADDITIONAL INFORMATION. EMBANKMENT EARTH REINFORCEMENTS SHALL HAVE A MINIMUM LENGTH EQUAL TO OR GREATER THAN THE REQUIREMENTS SHOWN IN RW(MSE)DD.
  4. WALL MANUFACTURER MAY ADJUST AND SHALL ACCOMMODATE ANY INLETS POSITIONED WITHIN THE REINFORCING ZONE OF THE MSE WALL. ADJUSTMENTS SHALL BE SHOWN IN THE SHOP DRAWINGS.
  5. PROVIDE POSITIVE DRAINAGE DURING CONSTRUCTION AND POST CONSTRUCTION PERIOD.
  6. SQUARE FOOT SURFACE AREA OF RETAINING WALL IS MEASURED FROM TOP OF WALL TO BOTTOM OF WALL UNLESS NOTED OTHERWISE.
  7. THE UTILITY INFORMATION SHOWN IS NOT GUARANTEED TO BE ACCURATE OR ALL INCLUSIVE. CONTRACTOR SHALL VERIFY THE LOCATIONS OF ALL UTILITIES PRIOR TO CONSTRUCTION. THE CONTRACTOR IS RESPONSIBLE FOR ALL DAMAGES TO UTILITIES CAUSED BY CONSTRUCTION OPERATIONS.
  8. NO CONSTRUCTION SHALL BEGIN UNTIL ALL REFERENCED SHEETS ARE APPROVED FOR CONSTRUCTION.

| RW601 ESTIMATED QUANTITIES |      |                             |        |       |
|----------------------------|------|-----------------------------|--------|-------|
| ITEM                       | DESC | DESCRIPTION                 | QUANT. | UNITS |
| 423                        | 6004 | RETAINING WALL (CONC BLOCK) | 423    | SF    |
| 450                        | 6060 | RAIL (TY PR1) (MOD)         | 100    | LF    |

| RW602 ESTIMATED QUANTITIES |      |                             |        |       |
|----------------------------|------|-----------------------------|--------|-------|
| ITEM                       | DESC | DESCRIPTION                 | QUANT. | UNITS |
| 423                        | 6004 | RETAINING WALL (CONC BLOCK) | 209    | SF    |
| 432                        | 6045 | RIPRAP (MOW STRIP) (4IN)    | 2      | CY    |
| 450                        | 6060 | RAIL (TY PR1) (MOD)         | 50     | LF    |

|  |  |  |  |  |  |
|--|--|--|--|--|--|
|  |  |  |  |  |  |
|  |  |  |  |  |  |
|  |  |  |  |  |  |
|  |  |  |  |  |  |
|  |  |  |  |  |  |

|     |           |    |      |
|-----|-----------|----|------|
| NO. | REVISIONS | BY | DATE |
|-----|-----------|----|------|

**PRELIMINARY**

**FOR REVIEW ONLY**

THESE DOCUMENTS ARE PRELIMINARY  
AND SUBJECT TO CHANGE. THEY ARE  
NOT INTENDED FOR CONSTRUCTION OR  
BIDDING. THEY WERE PREPARED BY,  
OR UNDER THE SUPERVISION OF:

*Engineer:* **JEFFREY E. WESANEN**

*P.E. No.:* **117522**

*Date:* **5/11/2017**

**PREFINAL SUBMITTAL**

**NOT FOR  
CONSTRUCTION**

US 181 HARBOR BRIDGE

**RETAINING WALL  
SECTION & DETAILS  
RW601 & RW602  
(PACKAGE 4.0.01)**

SCALE: 1"=10'

**FLATIRON/Dragados LLC****Stantec**

Engineered by Stantec Consulting Services Inc.  
Texas Registered Engineering Firm F-6324



★ *Texas Department of Transportation*

|                      |                         |        |  |                      |
|----------------------|-------------------------|--------|--|----------------------|
| FED. RD.<br>DIV. NO. | FEDERAL AID PROJECT NO. |        |  | SHEET<br>NO.         |
| 6                    | HP X597(1)              |        |  | RTWL<br>016          |
| STATE                | STATE<br>DIST. NO.      | COUNTY |  |                      |
| TEXAS                | CRP                     | NUECES |  |                      |
| CONT.                | SECT                    | JOB    |  |                      |
| 0101                 | 06                      | 095    |  | HIGHWAY NO.<br>US181 |



PROJECT

US 181 HARBOR BRIDGE

Checked by:

Back-Checked by:

Corrected by:

Verified by:

Date:

Date:

Date:

Date:

Prepared By:

DATE:

☐ Detail Check

☐ Internal Review

☐ Design Review

☐ TxDOT

☐ Drawing

☐ Report

☐ Drawing Checked Against Calculations

☐ Calculations Check Confirmed

PROJECT: US 181 HARBOR BRIDGE

PROJECT: US 181 HARBOR BRIDGE

PROJECT: US 181 HARBOR BRIDGE

PROJECT: US 181 HARBOR BRIDGE

**RW102-1**  
P.I. STA 21+43.01  
Δ = 0° 51' 01.57" (RT)  
T = 56.63  
L = 113.27  
R = 7630.94  
P.C. STA 20+86.37  
P.T. STA 21+99.64  
TANGENT BRG @ PC = S 31° 33' 38.69" W  
TANGENT BRG @ PT = S 32° 24' 40.26" W

**RW102-2**  
P.I. STA 22+55.30  
Δ = 0° 50' 02.39" (LT)  
T = 55.66  
L = 111.32  
R = 7647.94  
P.C. STA 21+99.64  
P.T. STA 23+10.96  
TANGENT BRG @ PC = S 32° 24' 40.26" W  
TANGENT BRG @ PT = S 31° 34' 37.87" W

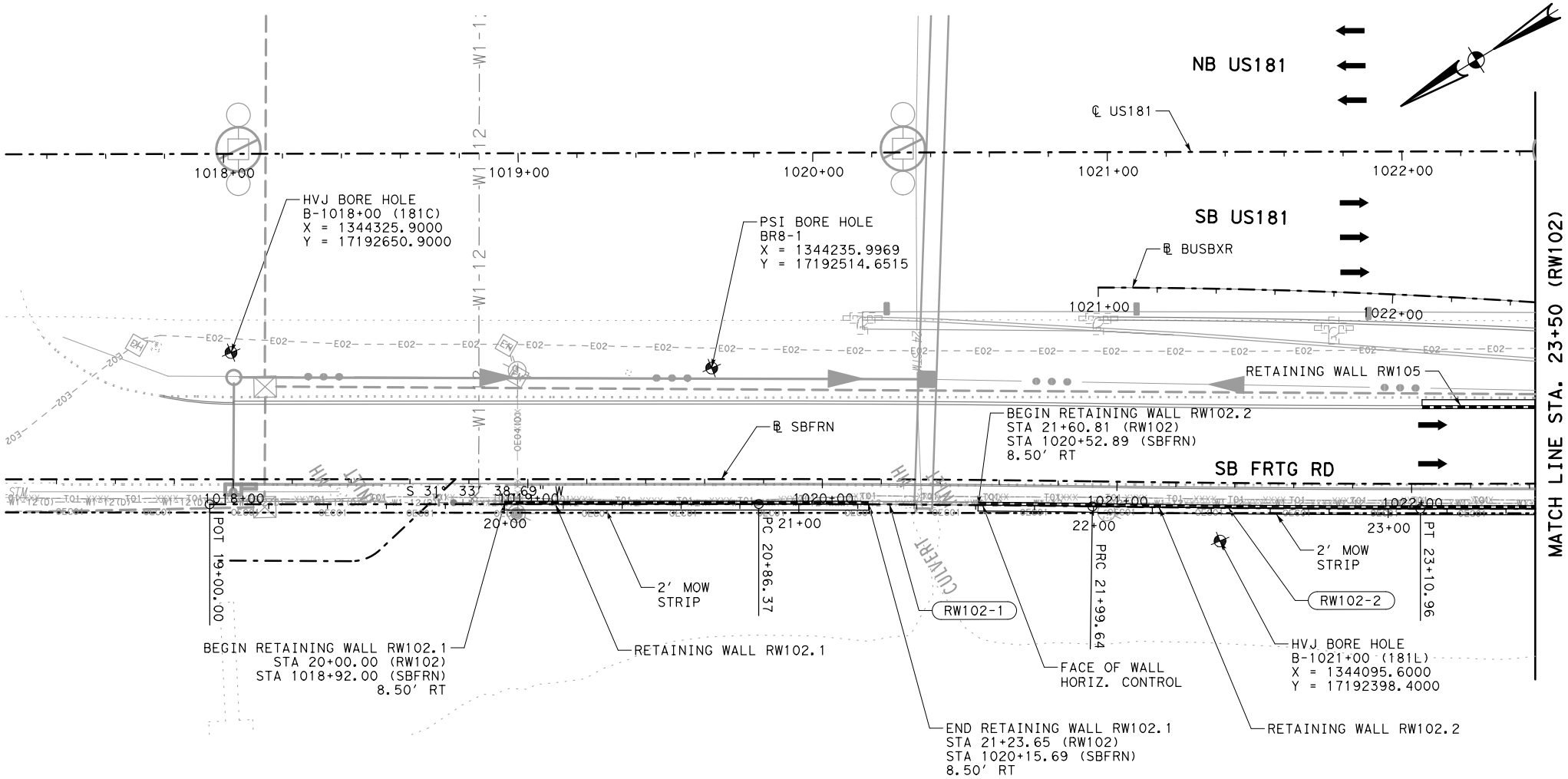

LEGEND

←

PROPOSED TRAFFIC

-----

PROPOSED RETAINING WALL

RWXXX-1

HORIZONTAL CURVE

⊙

BORE LOCATION

~~~~~

TEMPORARY SPL SHORING

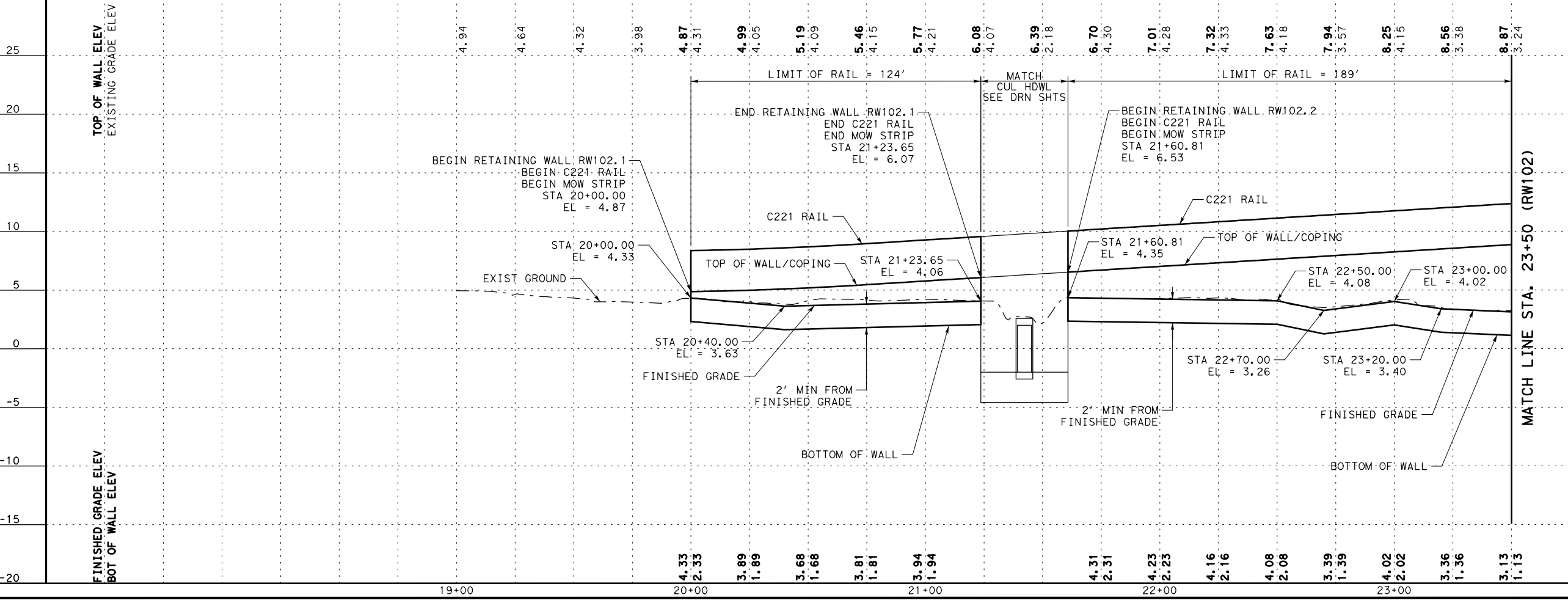

NO.

REVISIONS

BY

DATE

PRELIMINARY

FOR REVIEW ONLY

THESE DOCUMENTS ARE PRELIMINARY AND SUBJECT TO CHANGE. THEY ARE NOT INTENDED FOR CONSTRUCTION OR BIDDING. THEY WERE PREPARED BY, OR UNDER THE SUPERVISION OF:

Engineer: JEFFREY E. WESANEN

P.E. No.: 117522

Date: 4/17/2017

PREFINAL SUBMITTAL

NOT FOR CONSTRUCTION

US 181 HARBOR BRIDGE

RETAINING WALL LAYOUT RW102 (PACKAGE 1.0.01)

SCALE: 1"=50' H
1"=10' V

FLATIRON DRAGADOS LLC

Stantec

Engineered by Stantec Consulting Services Inc. Texas Registered Engineering Firm F-6324

Texas Department of Transportation

© 2017

SHEET 1 OF 5

FED. RD. DIV. NO. 6

FEDERAL AID PROJECT NO. HP X597(1)

STATE TEXAS

STATE DIST. NO. CRP

COUNTY NUECES

CONT. 0101

SECT. 06

JOB 095

HIGHWAY NO. US181

RTWL 001

PROJECT
US 181
HARBOR BRIDGE

Checked by:

Back-Checked by:

Corrected by:

Verified by:

Date:

Date:

Date:

Date:

☐ Detail Check

☐ Internal Review

☐ Design Review

☐ TxDOT

☐ Drawing

☐ Report

☐ Other:

Prepared By:

Date:

☐ Drawing Checked Against Calculations

☐ Calculations Check Confirmed

Proj: US 181 Harbor Bridge
Sheet: RET-RW102-PP02.dgn

Plotted: 4/17/2017 5:40:06 PM
Pen Table: HBR_RTML.tbl
Design Files: \\stntec-sc-pw\pentley.com\stntec-sc-pw\Documents\01 Projects\HBR\Bui Id Work\Design\07-Walls\07.01-Sheets\HBR_RET-RW102-PP02.dgn

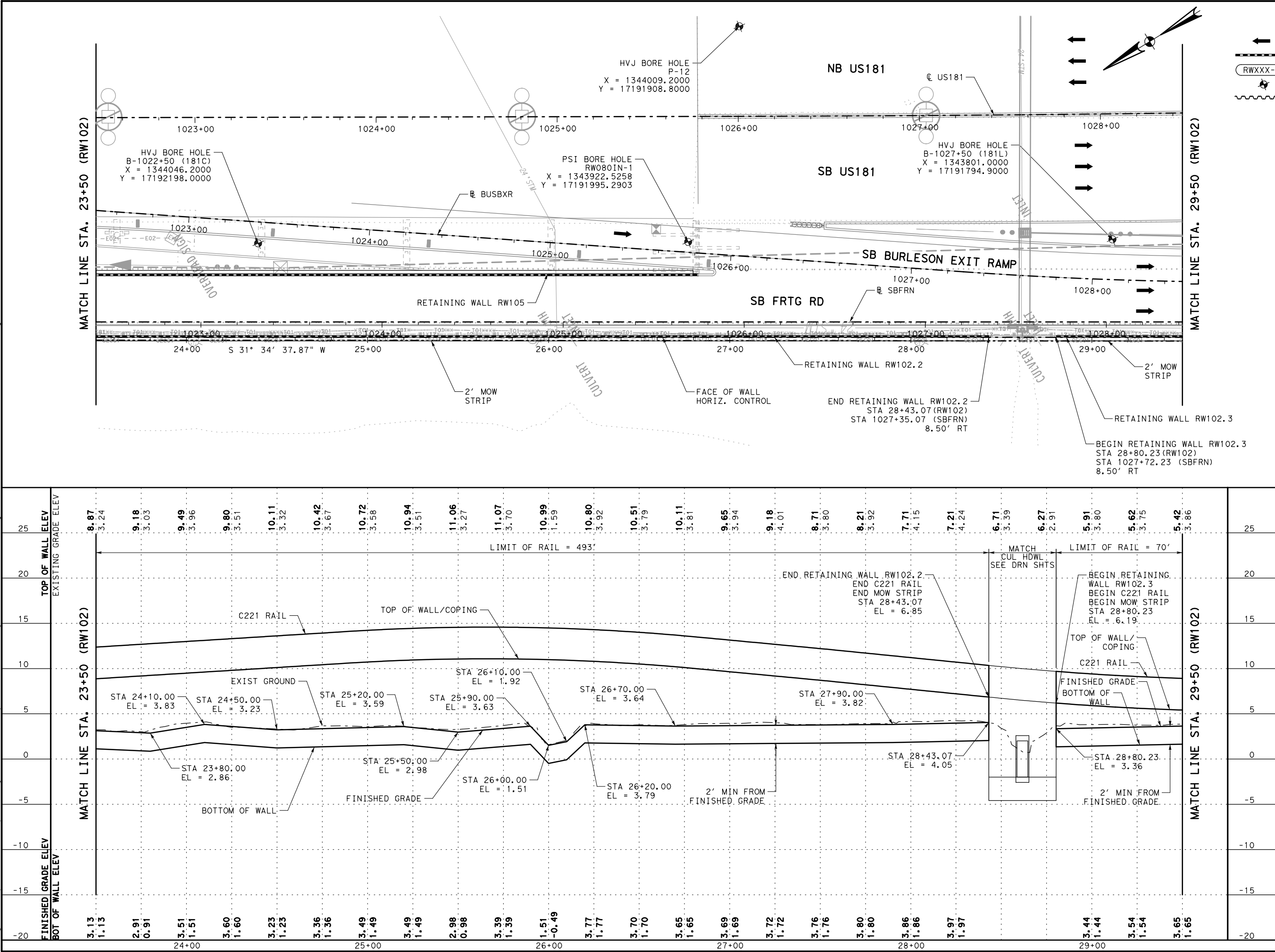

LEGEND

←

PROPOSED TRAFFIC

PROPOSED RETAINING WALL

RWXXX-1

HORIZONTAL CURVE

★

BORE LOCATION

~~~~~

TEMPORARY SPL SHORING

| NO. | REVISIONS | BY | DATE |
|-----|-----------|----|------|
|     |           |    |      |
|     |           |    |      |

**PRELIMINARY**

FOR REVIEW ONLY

THESE DOCUMENTS ARE PRELIMINARY AND SUBJECT TO CHANGE. THEY ARE NOT INTENDED FOR CONSTRUCTION OR BIDDING. THEY WERE PREPARED BY, OR UNDER THE SUPERVISION OF:

Engineer: JEFFREY E. WESANEN

P.E. No.: 117522

Date: 4/17/2017

**PREFINAL SUBMITTAL**

**NOT FOR CONSTRUCTION**

US 181 HARBOR BRIDGE

RETAINING WAL

LAYOUT

RW102

(PACKAGE 1.0.01)

SCALE: 1"=50' H

1"=10' V

**FLATIRON/Dragados LLC**

**Stantec**

Engineered by Stantec Consulting Services Inc.

Texas Registered Engineering Firm F-6324

Texas Department of Transportation

FED. RD. DIV. NO.

STATE

TXAS

CONT.

0101

FEDERAL AID PROJECT NO.

STATE

CRP

SECT.

06

SHEET

2 OF 5

COUNTY

NUECES

JOB

095

RTWL

002

HIGHWAY NO.

US181

PROJECT  
US 181  
HARBOR BRIDGE

Checked by:

Date:

Back-Checked by:

Date:

Corrected by:

Date:

Verified by:

Date:

☐ Detail Check

☐ Internal Review

☐ Design Review

☐ TxDOT

☐ Drawing

☐ Report

☐ Other:

Prepared By:

Date:

☐ Drawing Checked Against Calculations

☐ Calculations Check Confirmed

☐ Drawing Checked Against Calculations

☐ Calculations Check Confirmed

REVIEW PHASE

Plotted: 4/17/2017 5:40:13 PM  
Pen Table: HBR\_RTML.tbl  
Design Files: \\stntec-sc-pw\pentley.com\stntec-sc-pw\Documents\01 Projects\HBR\Build Work\Design\07-Walls\07.01-Sheets\HBR\_RET\_RW102\_PP03.dgn

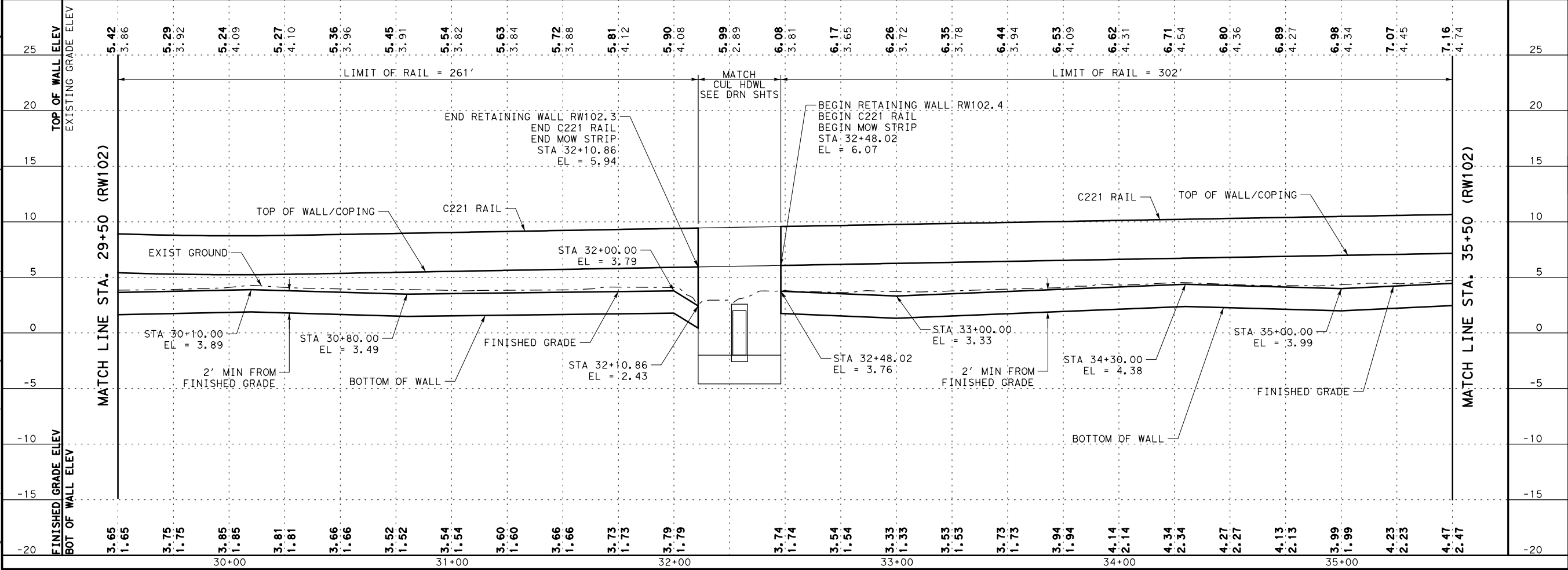

LEGEND

PROPOSED TRAFFIC

PROPOSED RETAINING WALL

HORIZONTAL CURVE

BORE LOCATION

TEMPORARY SPL SHORING

NO.

REVISIONS

BY

DATE

PRELIMINARY

FOR REVIEW ONLY

THESE DOCUMENTS ARE PRELIMINARY AND SUBJECT TO CHANGE. THEY ARE NOT INTENDED FOR CONSTRUCTION OR BIDDING. THEY WERE PREPARED BY, OR UNDER THE SUPERVISION OF:

Engineer: JEFFREY E. WESANEN

P.E. No.: 117522

Date: 4/17/2017

4/17/2017

PREFINAL SUBMITTAL

NOT FOR CONSTRUCTION

US 181 HARBOR BRIDGE

RETAINING WALL LAYOUT RW102 (PACKAGE 1.0.01)

SCALE: 1"=50' H

1"=10' V

FLATIRON/DAGADOS LLC

Stantec

Engineered by Stantec Consulting Services Inc. Texas Registered Engineering Firm F-6324

Texas Department of Transportation

© 2017

SHEET 3 OF 5

FED. RD. DIV. NO. 6

FEDERAL AID PROJECT NO. HP X597(1)

STATE DIST. NO. TEXAS CRP

COUNTY NUECES

RTWL 003

CONT. 0101

SECT 06

JOB 095

HIGHWAY NO. US181

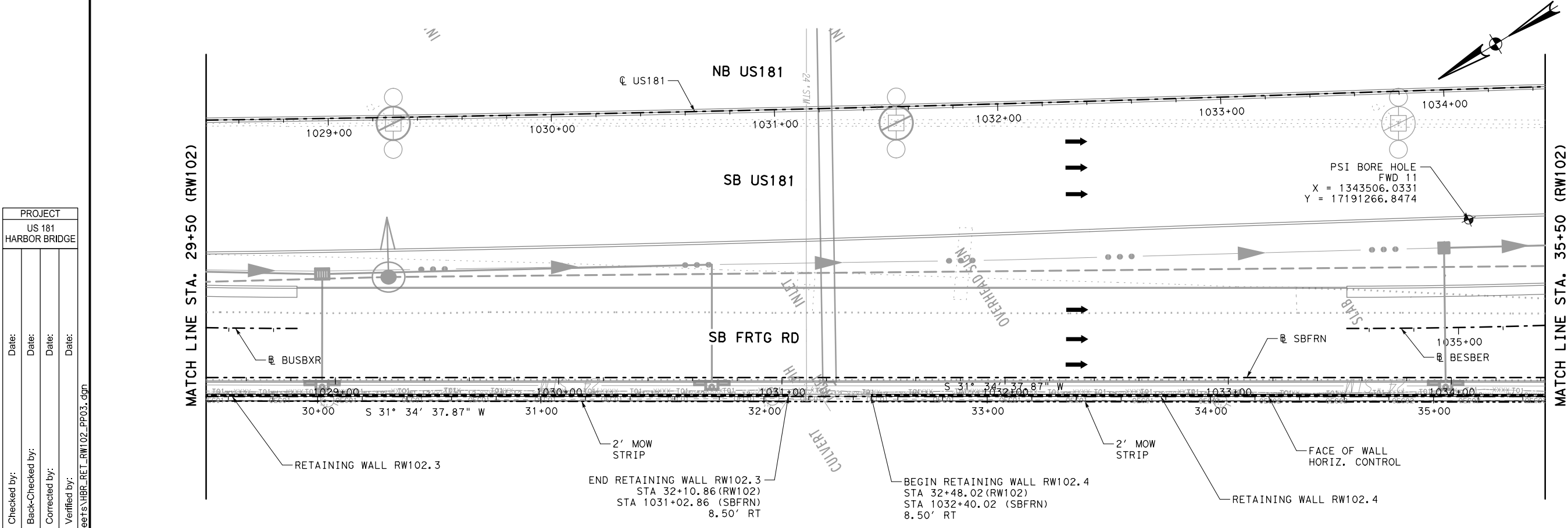

PROJECT  
US 181  
HARBOR BRIDGE

Checked by:

Date:

Back-Checked by:

Date:

Corrected by:

Date:

Verified by:

Date:

☐ Detail Check

☐ Internal Review

☐ Design Review

☐ TxDOT

☐ Drawing

☐ Report

☐ Other:

Prepared By:

Date:

☐ Drawing Checked Against Calculations

☐ Calculations Check Confirmed

☐ Drawing Checked Against Calculations

☐ Calculations Check Confirmed

REVIEW PHASE

Plotted: 4/17/2017 5:40:20 PM  
Pen Table: HBR\_RTWL.tbl  
Design Files: \\stntec-sc-pw\pentley.com\stntec-sc-pw\Documents\01 Projects\HBR\Bui\1d Work\Design\07-Wall\1s\07.01-Sheets\HBR\_RET\_RW102\_PP04.dgn

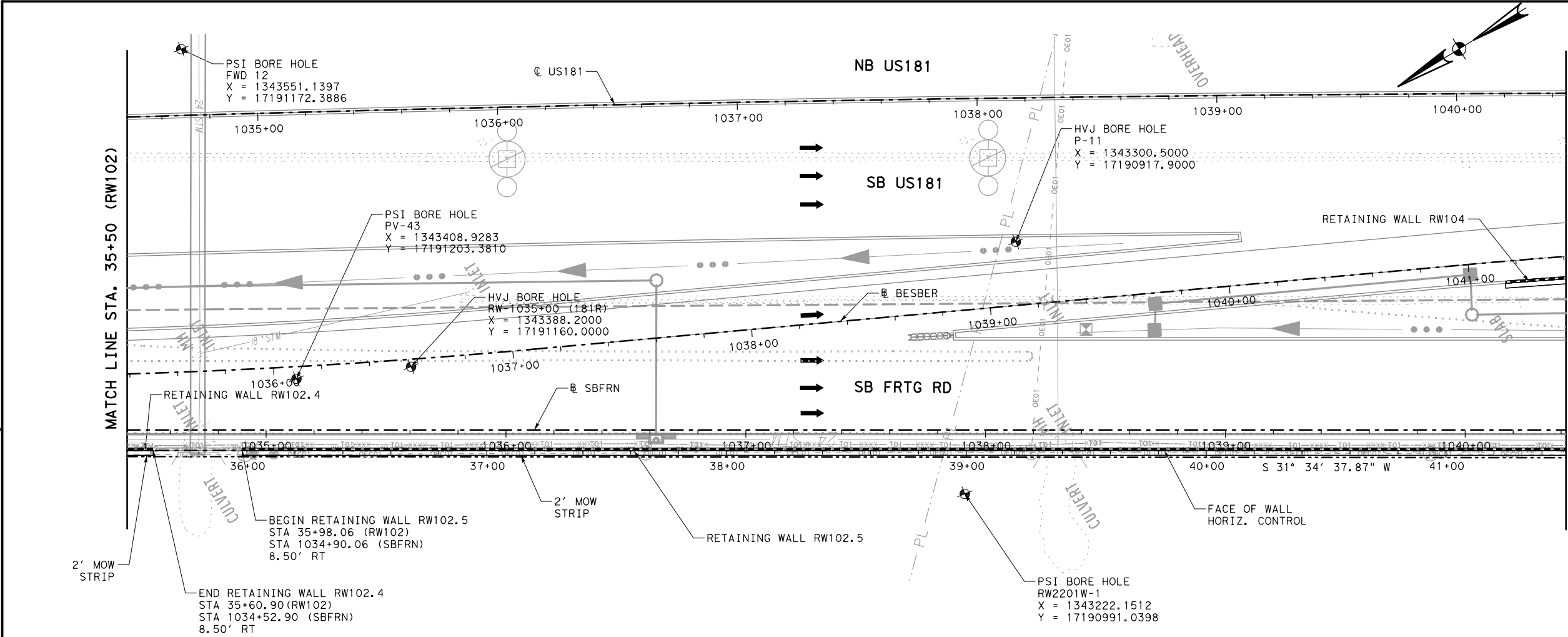

LEGEND

←

PROPOSED TRAFFIC

-----

PROPOSED RETAINING WALL

RWXXX-1

HORIZONTAL CURVE

★

BORE LOCATION

~~~~~

TEMPORARY SPL SHORING

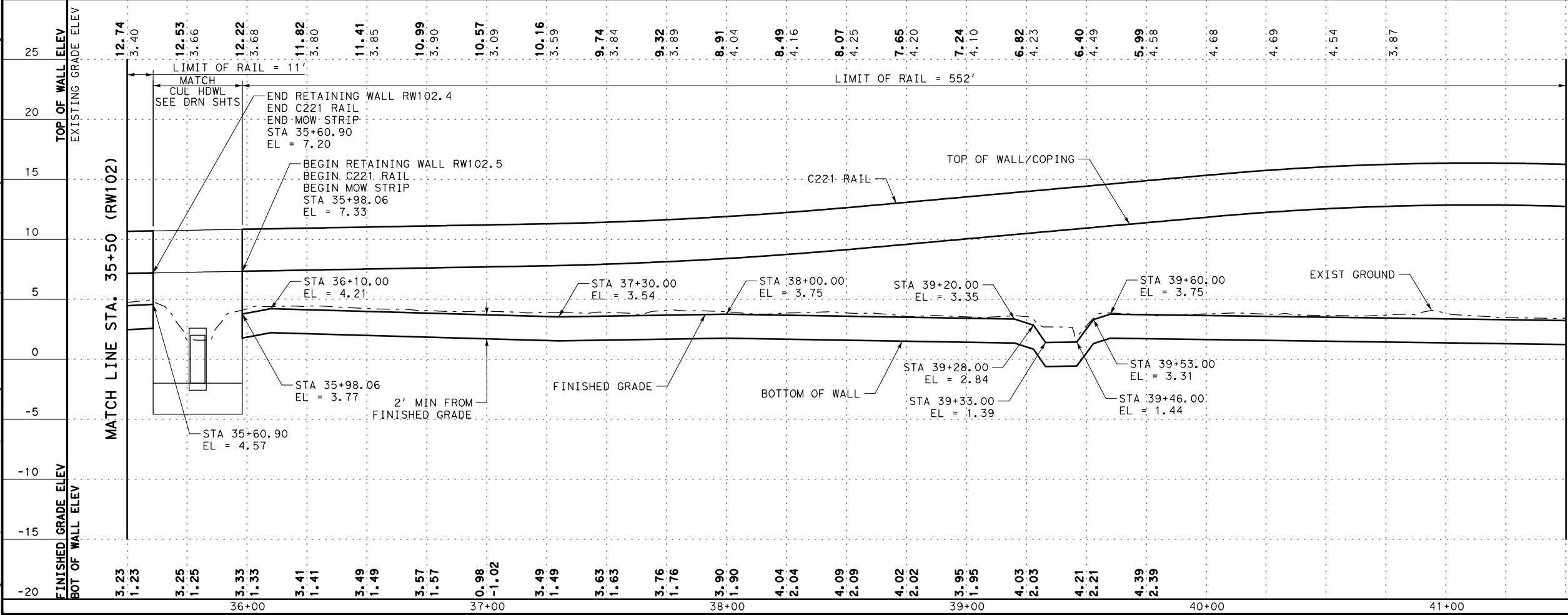

NO.

REVISIONS

BY

DATE

PRELIMINARY

FOR REVIEW ONLY

THESE DOCUMENTS ARE PRELIMINARY AND SUBJECT TO CHANGE. THEY ARE NOT INTENDED FOR CONSTRUCTION OR BIDDING. THEY WERE PREPARED BY, OR UNDER THE SUPERVISION OF:

Engineer: JEFFREY E. WESANEN

P.E. No.: 117522

Date: 4/17/2017

PREFINAL SUBMITTAL

NOT FOR CONSTRUCTION

US 181 HARBOR BRIDGE

RETAINING WALL LAYOUT RW102 (PACKAGE 1.0.01)

SCALE: 1"=50' H

1"=10' V

FLATIRON/DAGADOS LLC

Stantec

Engineered by Stantec Consulting Services Inc. Texas Registered Engineering Firm F-6324

Texas Department of Transportation

© 2017

SHEET 4 OF 5

FED. RD. DIV. NO. 6

FEDERAL AID PROJECT NO. HP X597(1)

SHEET NO. 004

STATE DIST. NO. COUNTY

TEXAS CRP NUECES

CONT. SECT JOB HIGHWAY NO.

0101 06 095 US181

PROJECT
US 181
HARBOR BRIDGE

Checked by:

Back-Checked by:

Corrected by:

Verified by:

Date:

Date:

Date:

Date:

Prepared By:

Date:

☐ Detail Check

☐ Internal Review

☐ Design Review

☐ TxDOT

☐ Drawing

☐ Report

☐ Other:

☐ Drawing Checked Against Calculations

☐ Calculations Check Confirmed

Projects\HBR\Bui Id Work\Design\07-Wall\1.01-Sheets\HBR_RET_RW102_PP05.dgn

Plotted: 4/17/2017 5:40:27 PM
Pen Table: HBR_RTWL.tbl
Design File: dw:\stntec-sc-pw\pentley.com\stntec-sc-pw\Documents\01 Projects\HBR\Bui Id Work\Design\07-Wall\1.01-Sheets\HBR_RET_RW102_PP05.dgn

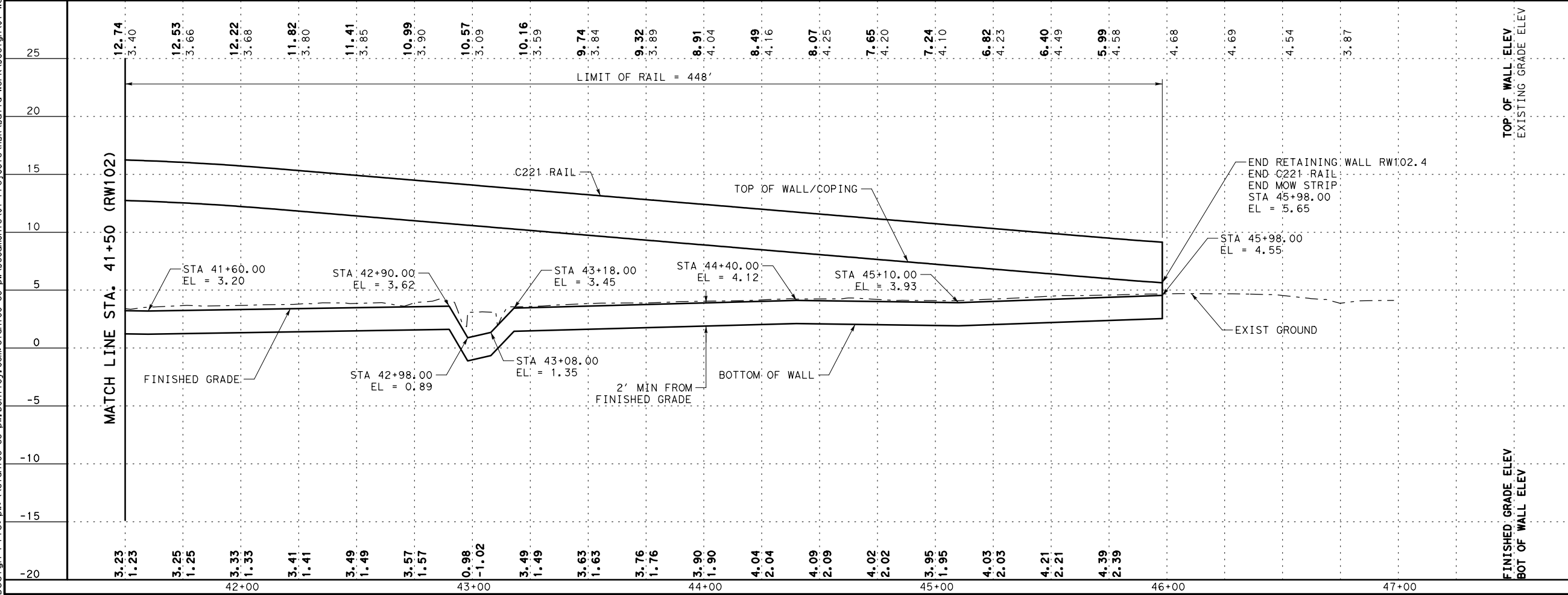
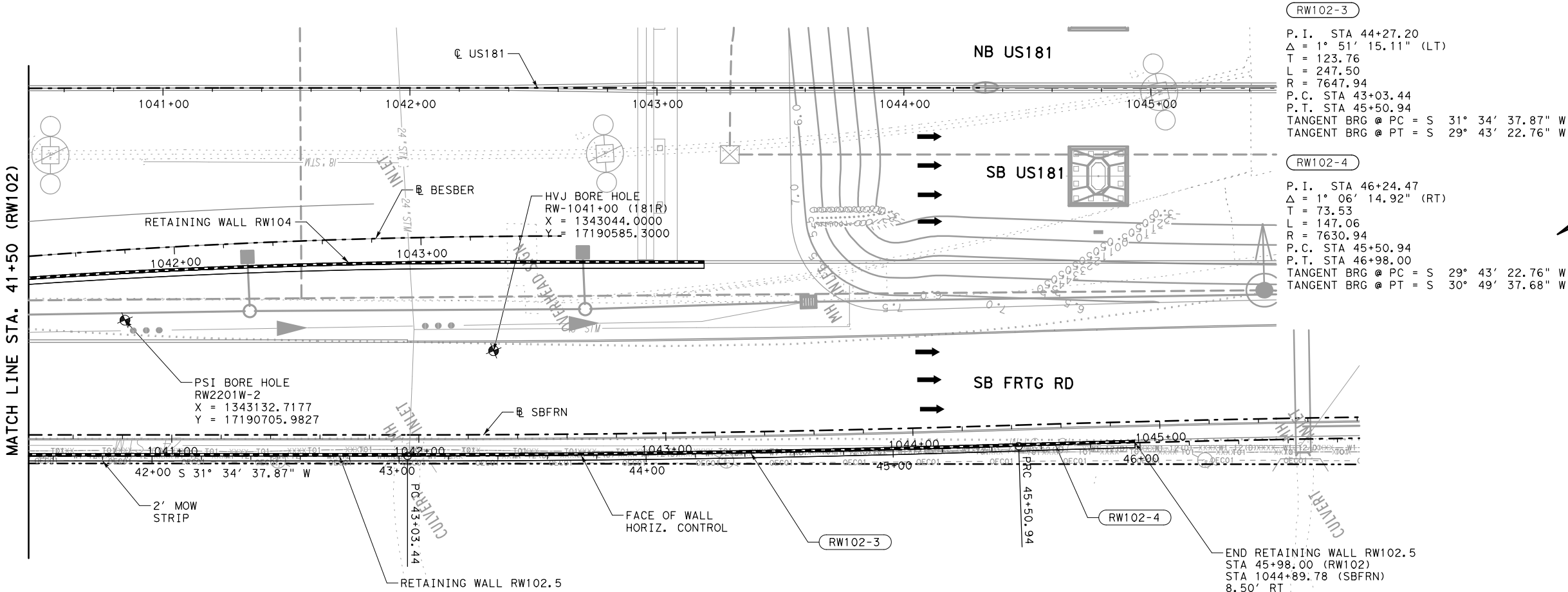

NO.	REVISIONS	BY	DATE

PRELIMINARY
FOR REVIEW ONLY
THESE DOCUMENTS ARE PRELIMINARY AND SUBJECT TO CHANGE. THEY ARE NOT INTENDED FOR CONSTRUCTION OR BIDDING. THEY WERE PREPARED BY, OR UNDER THE SUPERVISION OF:
Engineer: JEFFREY E. WESANEN
P.E. No.: 117522
Date: 4/17/2017

PREFINAL SUBMITTAL
NOT FOR CONSTRUCTION
US 181 HARBOR BRIDGE
RETAINING WALL LAYOUT RW102 (PACKAGE 1.0.01)
SCALE: 1"=50' H
1"=10' V

FLATIRON/Dragados LLC

Stantec
Engineered by Stantec Consulting Services Inc.
Texas Registered Engineering Firm F-6324

Texas Department of Transportation
© 2017
SHEET 5 OF 5

FED. RD. DIV. NO.	STATE	STATE DIST. NO.	COUNTY	RTWL
6	TEXAS	CRP	NUECES	005
CONT.	SECT.	JOB	HIGHWAY NO.	
0101	06	095	US181	

PROJECT
US 181
HARBOR BRIDGE

Checked by:

Back-Checked by:

Corrected by:

Verified by:

Date:

Date:

Date:

Date:

☐ Detail Check

☐ Drawing

☐ Internal Review

☐ Report

☐ Design Review

☐ Other:

☐ TxDOT

Date:

☐ Drawing Checked Against Calculations

☐ Calculations Check Confirmed

Prepared By:

Date:

REVIEW PHASE

Plotted: 4/17/2017 5:40:33 PM

Pen Table: HBR_RTWL.tbl

Design Files: pw:\\stantec-sc-pw.bentley.com\\stantec-sc-pw.bentley.com\\stamtec-sc-pw Documents\\01 Projects\\HBR\\Bui Id Work\\Design\\07-Wall\\s\\07.01-Sheets\\HBR_RET_RW102.DT01

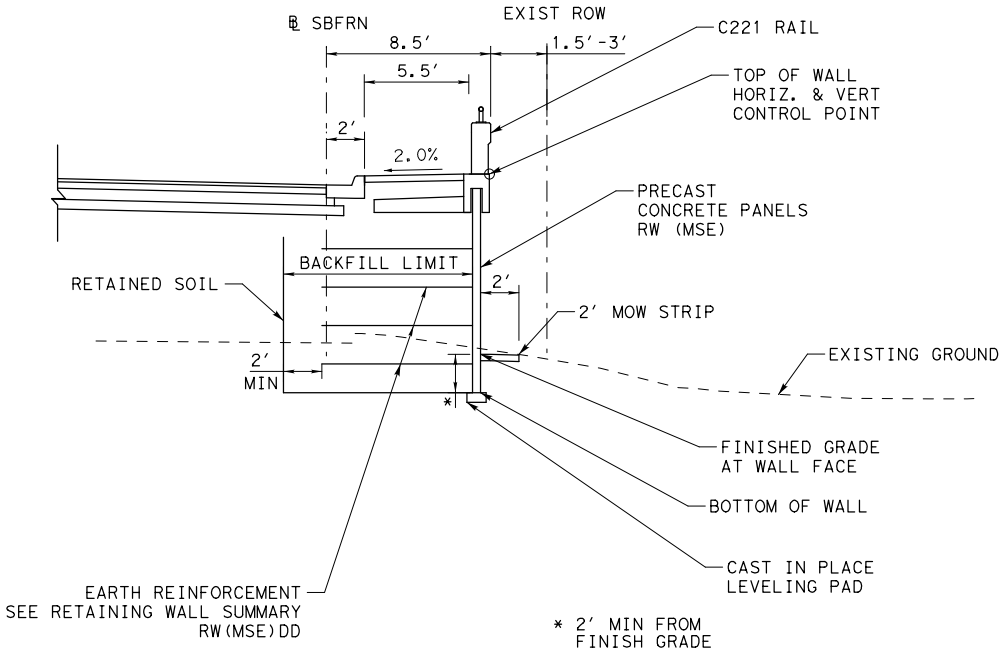

RW102 SECTION

- RW102.1 : STA 20+00.00 TO STA 21+23.65
- RW102.2 : STA 21+60.80 TO STA 28+43.07
- RW102.3 : STA 28+80.23 TO STA 32+10.86
- RW102.4 : STA 32+48.02 TO STA 35+60.90
- RW102.5 : STA 35+98.06 TO STA 45+98.00

NOTES:

1. SEE ROADWAY, BRIDGE, DRAINAGE, LIGHTING, AND BORING LOG SHEETS FOR ADDITIONAL INFORMATION.
2. REFER TO APPROVED AESTHETICS PLAN FOR AESTHETIC TREATMENT, LAYOUT, AND SURFACE FINISHES FOR WALL PANELS, COPING, RAIL, AND RIPRAP.
3. REFER TO TXDOT STANDARD RW(MSE), RW(TRF), AND RW(MSE)DD FOR ADDITIONAL INFORMATION. EMBANKMENT EARTH REINFORCEMENTS SHALL HAVE A MINIMUM LENGTH EQUAL TO OR GREATER THAN THE REQUIREMENTS SHOWN IN RW(MSE)DD.
4. WALL MANUFACTURER MAY ADJUST AND SHALL ACCOMMODATE ANY INLETS POSITIONED WITHIN THE REINFORCING ZONE OF THE MSE WALL. ADJUSTMENTS SHALL BE SHOWN IN THE SHOP DRAWINGS.
5. PROVIDE POSITIVE DRAINAGE DURING CONSTRUCTION AND POST CONSTRUCTION PERIOD.
6. SQUARE FOOT SURFACE AREA OF RETAINING WALL IS MEASURED FROM TOP OF WALL TO BOTTOM OF WALL UNLESS NOTED OTHERWISE.
7. THE UTILITY INFORMATION SHOWN IS NOT GUARANTEED TO BE ACCURATE OR ALL INCLUSIVE. CONTRACTOR SHALL VERIFY THE LOCATIONS OF ALL UTILITIES PRIOR TO CONSTRUCTION. THE CONTRACTOR IS RESPONSIBLE FOR ALL DAMAGES TO UTILITIES CAUSED BY CONSTRUCTION OPERATIONS.
8. NO CONSTRUCTION SHALL BEGIN UNTIL ALL REFERENCED SHEETS ARE APPROVED FOR CONSTRUCTION.
9. BACKFILL SHALL BE TYPE DS.
10. CONTRACTOR SHALL INSTALL 2" WEEPHOLES WITH A 10' MAXIMUM SACING. WEEPHOLES SHALL BE 3" MINIMUM ABOVE FINISHED GRADE.
11. WEEPHOLE COVERING SHALL BE ONE OF THE FOLLOWING MATERIAL TYPES:

A. GALVANIZED STEEL WIRE CLOTH WITH 1/2" TO 1/4" MESH, MINIMUM WIRE DIAMETER OF 0.047".

B. STAINLESS STEEL TYPE 304 OR 316 WITH 1/2" TO 1/4" MESH, MINIMUM WIRE DIAMETER OF 0.047".

C. POLYETHYLENE OR POLYPROPYLENE GEONET WITH 0.15", MINIMUM THICKNESS, SUCH AS TENSAR DN-4 OR EQUAL.

RW102 ESTIMATED QUANTITES				
ITEM	DESC	DESCRIPTION	QUANT.	UNITS
423	6001	RETAINING WALL (MSE)	16408	SF
432	6045	RIPRAP (MOW STRIP) (4IN)	61	CY
450	6030	RAIL (TY C221)	2450	LF

NO.

REVISIONS

BY

DATE

PRELIMINARY

FOR REVIEW ONLY

THESE DOCUMENTS ARE PRELIMINARY AND SUBJECT TO CHANGE. THEY ARE NOT INTENDED FOR CONSTRUCTION OR BIDDING. THEY WERE PREPARED BY, OR UNDER THE SUPERVISION OF:

Engineer: JEFFREY E. WESANEN

P.E. No.: 117522

Date: 4/17/2017

PREFINAL SUBMITTAL

NOT FOR CONSTRUCTION

US 181 HARBOR BRIDGE

RETAINING WALL
SECTION & DETAILS
RW102
(PACKAGE 1.0.01)

SCALE: 1"=10'

FLATIRON/DRAGADOS LLC

Stantec

Engineered by Stantec Consulting Services Inc.
Texas Registered Engineering Firm F-6324

Texas Department of Transportation

© 2017

SHEET 1 OF 1

FED. RD. DIV. NO.	FEDERAL AID PROJECT NO.	SHEET NO.
6	HP X597(1)	
STATE	STATE DIST. NO.	COUNTY
TEXAS	CRP	NUECES
CONT.	SECT	JOB
0101	06	095
		HIGHWAY NO.
		US181

RTWL

006

PROJECT
US 181
HARBOR BRIDGE

Checked by:

Date:

Back-Checked by:

Date:

Corrected by:

Date:

Verified by:

Date:

☐ Detail Check

☐ Internal Review

☐ Design Review

☐ TxDOT

☐ Drawing

☐ Report

☐ Other:

Prepared By:

Date:

☐ Drawing Checked Against Calculations

☐ Calculations Check Confirmed

☐ Drawing Checked Against Calculations

☐ Calculations Check Confirmed

REVIEW PHASE

Plotted: 4/17/2017 5:49:20 PM

RW103-1
P.I. STA 24+01.95
Δ = 4° 33' 08.53" (RT)
T = 226.86
L = 453.49
R = 5707.58
P.C. STA 21+75.08
P.T. STA 26+28.57
TANGENT BRG @ PC = N 31° 34' 24.67" E
TANGENT BRG @ PT = N 36° 07' 33.19" E

BEGIN RETAINING WALL RW103
STA 19+55.00 (RW103)
STA 1043+43.72 (US181)
70.00' LT

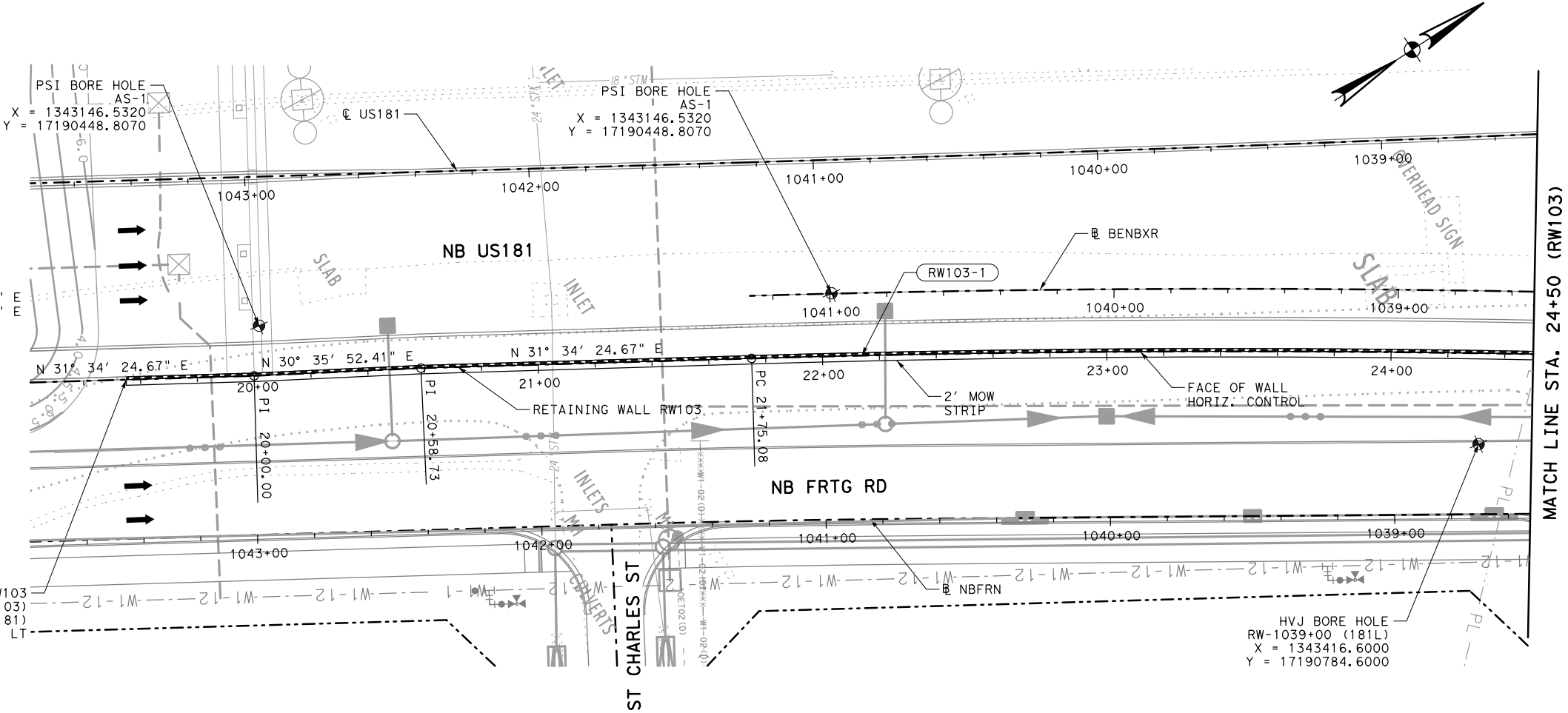

- LEGEND
- PROPOSED TRAFFIC
 - PROPOSED RETAINING WALL
 - HORIZONTAL CURVE
 - BORE LOCATION
 - TEMPORARY SPL SHORING

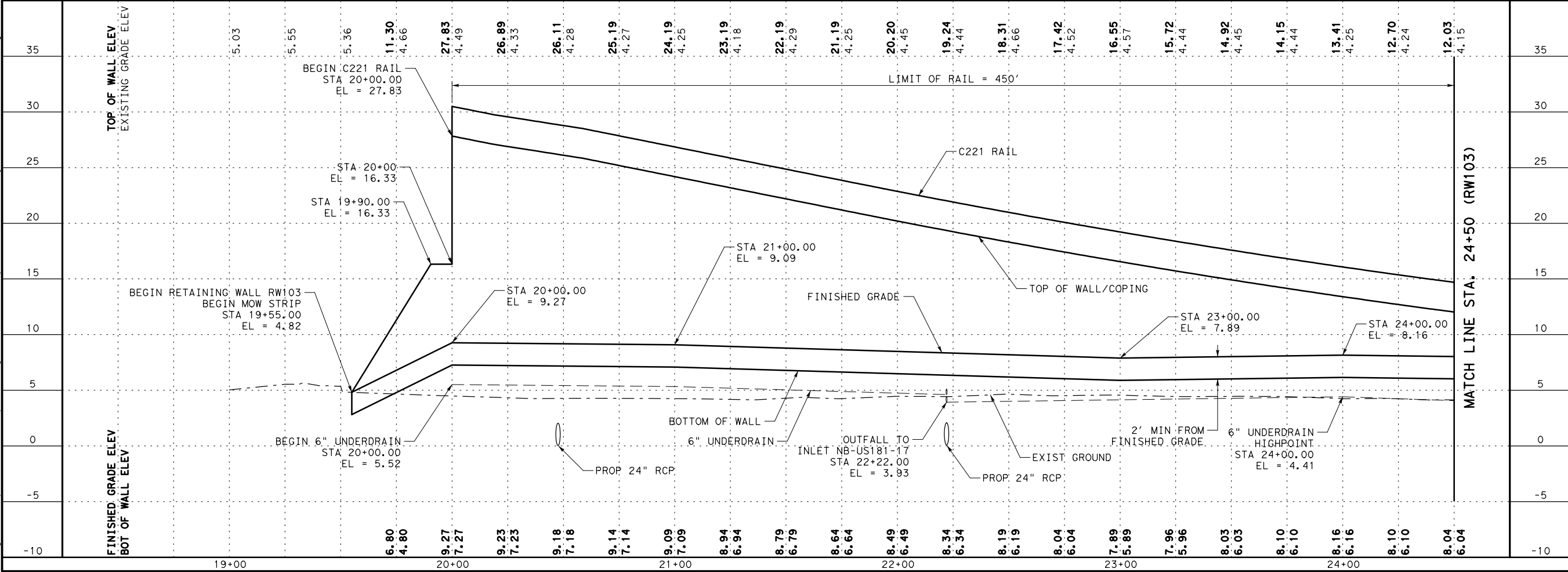

NO.

REVISIONS

BY

DATE

PRELIMINARY

FOR REVIEW ONLY

THESE DOCUMENTS ARE PRELIMINARY AND SUBJECT TO CHANGE. THEY ARE NOT INTENDED FOR CONSTRUCTION OR BIDDING. THEY WERE PREPARED BY, OR UNDER THE SUPERVISION OF:

Engineer: JEFFREY E. WESANEN

P.E. No.: 117522

Date: 4/17/2017

ADVANCED STATUS

NOT FOR CONSTRUCTION

US 181 HARBOR BRIDGE

RETAINING WALL LAYOUT

RW103

(PACKAGE 1.0.02)

SCALE: 1"=50' H

1"=10' V

FLATIRON/DAGADOS LLC

Stantec

Engineered by Stantec Consulting Services Inc.

Texas Registered Engineering Firm F-6324

Texas Department of Transportation

SHEET 1 OF 2

FED. RD. DIV. NO. 6

FEDERAL AID PROJECT NO. HP X597(1)

STATE DIST. NO. 0101

COUNTY NUECES

SECT 06

JOB 095

RTWL 001

HIGHWAY NO. US181

PROJECT
US 181
HARBOR BRIDGE

Checked by:

Date:

Back-Checked by:

Date:

Corrected by:

Date:

Verified by:

Date:

☐ Detail Check

☐ Internal Review

☐ Design Review

☐ TxDOT

☐ Drawing

☐ Report

☐ Other:

Prepared By:

Date:

☐ Drawing Checked Against Calculations

☐ Calculations Check Confirmed

Projects\HBR\Bui Id Work\Design\07-Wall\181\07.01-Sheets\HBR_RET_RW103_PP02.dgn

REVIEW PHASE

Plotted: 4/17/2017 5:49:32 PM
Pen Table: HBR-RTWL.tbl
Design Files: \\stntec-sc-pw\pentley.com\stntec-sc-pw\pentley.com\stntec-sc-pw\Documents\01 Projects\HBR\Bui Id Work\Design\07-Wall\181\07.01-Sheets\HBR_RET_RW103_PP02.dgn

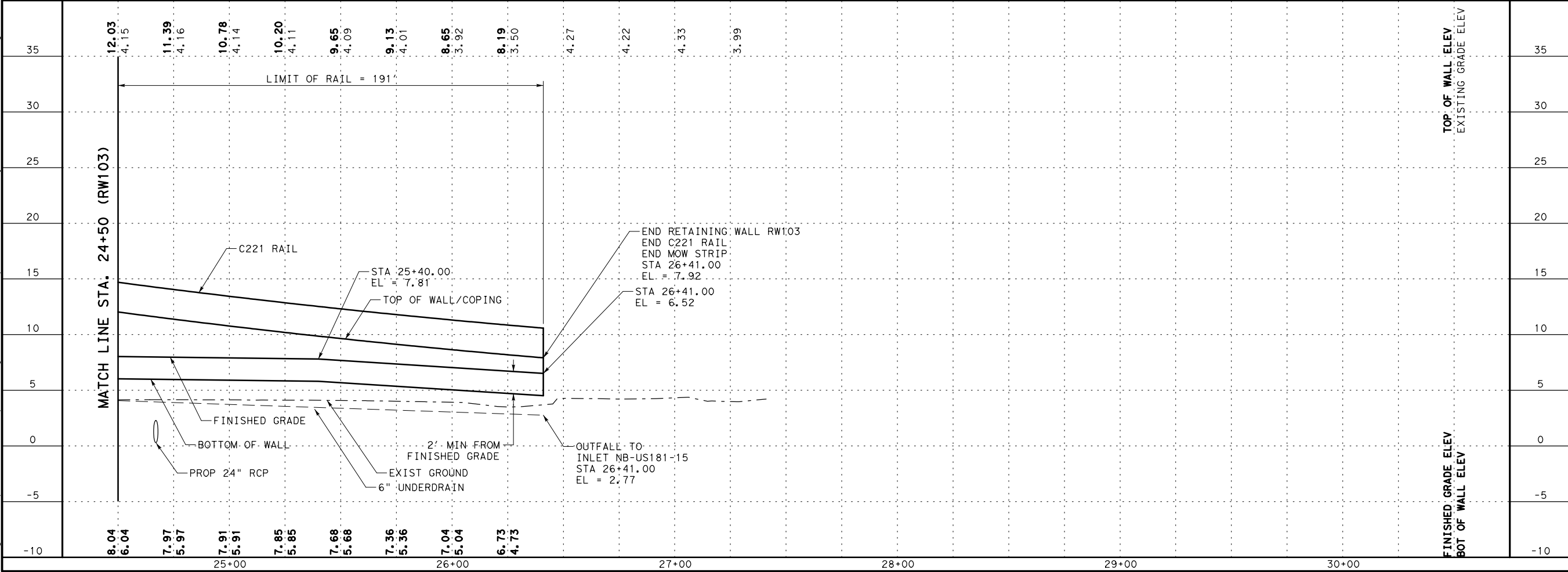

NO.

REVISIONS

BY

DATE

PRELIMINARY

FOR REVIEW ONLY

THESE DOCUMENTS ARE PRELIMINARY AND SUBJECT TO CHANGE. THEY ARE NOT INTENDED FOR CONSTRUCTION OR BIDDING. THEY WERE PREPARED BY, OR UNDER THE SUPERVISION OF:

Engineer: JEFFREY E. WESANEN

P.E. No.: 117522

Date: 4/17/2017

ADVANCED STATUS

NOT FOR CONSTRUCTION

US 181 HARBOR BRIDGE

RETAINING WALL LAYOUT RW103 (PACKAGE 1.0.02)

STA 24+50.00-STA 26+41.00

SCALE: 1"=50' H
1"=10' V

FLATIRON DRAGADOS LLC

Stantec

Engineered by Stantec Consulting Services Inc. Texas Registered Engineering Firm F-6324

Texas Department of Transportation

SHEET 2 OF 2

FED. RD. DIV. NO. 6

FEDERAL AID PROJECT NO. HP X597(1)

STATE TEXAS

STATE DIST. NO. CRP

COUNTY NUECES

CONTRACT NO. 0101

SECTION NO. 06

JOB NO. 095

RTWL 002

HIGHWAY NO. US181

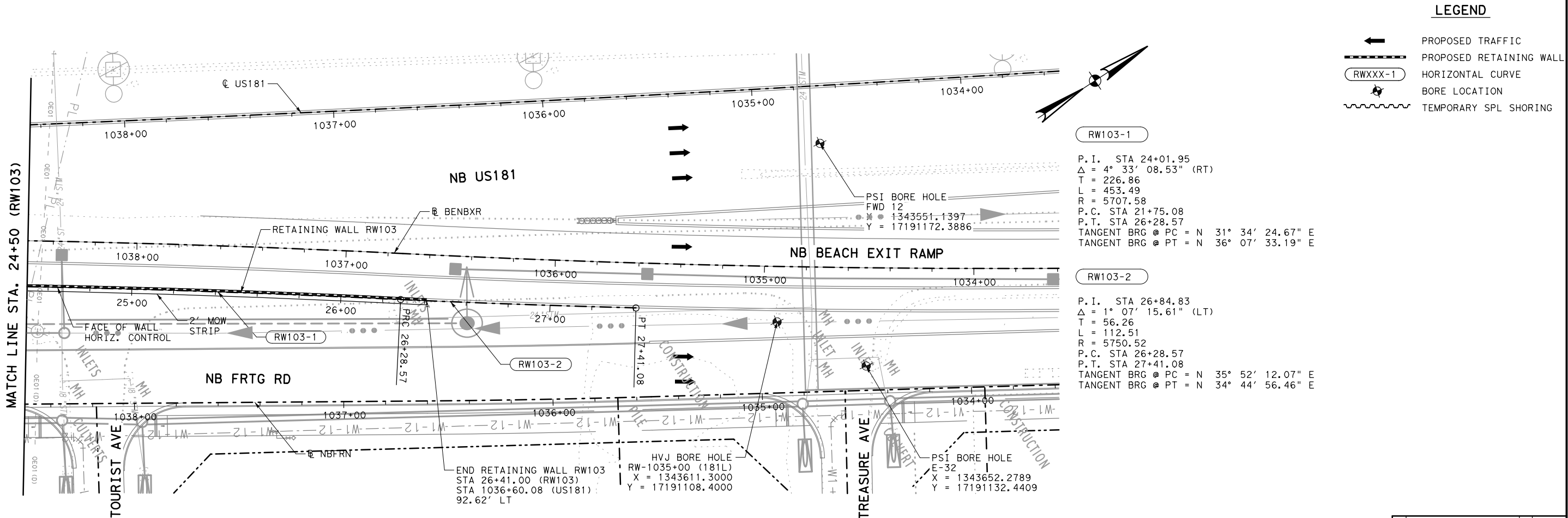

PROJECT		
US 181 HARBOR BRIDGE		
REVIEW PHASE	<input type="checkbox"/> Detail Check <input type="checkbox"/> Internal Review <input type="checkbox"/> Design Review <input type="checkbox"/> TxDOT <input type="checkbox"/> Drawing <input type="checkbox"/> Report <input type="checkbox"/> Other: _____	Date: _____ Back-Checked by: _____ Corrected by: _____ Verified by: _____
	Prepared By: _____ Date: _____	
	<input type="checkbox"/> Drawing Checked Against Calculations <input type="checkbox"/> Calculations Check Confirmed	

Plotted: 4/17/2017 5:49:54 PM
Pen Table: HBR_RTWL.tbl
Design File: pw:\stantec-sc-pw.b

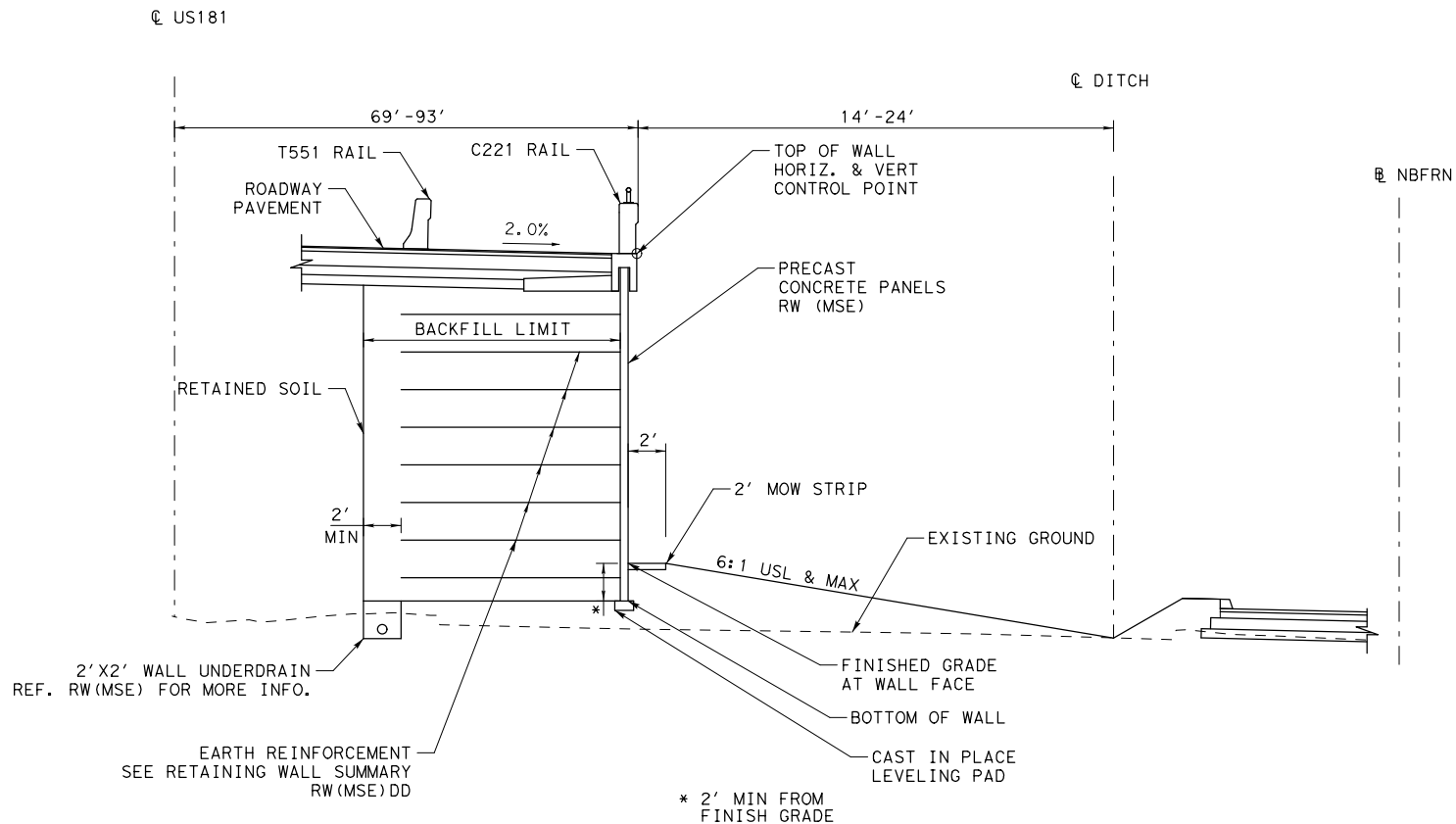

RW103 SECTION
STA 19+55.00 TO STA 26+41.00

- NOTES:
1. SEE ROADWAY, BRIDGE, DRAINAGE, LIGHTING, AND BORING LOG SHEETS FOR ADDITIONAL INFORMATION.
2. REFER TO APPROVED AESTHETICS PLAN FOR AESTHETIC TREATMENT, LAYOUT, AND SURFACE FINISHES FOR WALL PANELS, COPING, RAIL, AND RIPRAP.
3. REFER TO TXDOT STANDARD RW(MSE), RW(TRF), AND RW(MSE)DD FOR ADDITIONAL INFORMATION. EMBANKMENT EARTH REINFORCEMENTS SHALL HAVE A MINIMUM LENGTH EQUAL TO OR GREATER THAN THE REQUIREMENTS SHOWN IN RW(MSE)DD.
4. WALL MANUFACTURER MAY ADJUST AND SHALL ACCOMMODATE ANY INLETS POSITIONED WITHIN THE REINFORCING ZONE OF THE MSE WALL. ADJUSTMENTS SHALL BE SHOWN IN THE SHOP DRAWINGS.
5. PROVIDE POSITIVE DRAINAGE DURING CONSTRUCTION AND POST CONSTRUCTION PERIOD.
6. SQUARE FOOT SURFACE AREA OF RETAINING WALL IS MEASURED FROM TOP OF WALL TO BOTTOM OF WALL UNLESS NOTED OTHERWISE.
7. THE UTILITY INFORMATION SHOWN IS NOT GUARANTEED TO BE ACCURATE OR ALL INCLUSIVE. CONTRACTOR SHALL VERIFY THE LOCATIONS OF ALL UTILITIES PRIOR TO CONSTRUCTION. THE CONTRACTOR IS RESPONSIBLE FOR ALL DAMAGES TO UTILITIES CAUSED BY CONSTRUCTION OPERATIONS.
8. NO CONSTRUCTION SHALL BEGIN UNTIL ALL REFERENCED SHEETS ARE APPROVED FOR CONSTRUCTION.

RW103 ESTIMATED QUANTITES				
ITEM	DESC	DESCRIPTION	QUANT.	UNITS
423	6001	RETAINING WALL (MSE)	6987	SF
432	6045	RIPRAP (MOW STRIP) (4IN)	17	CY
450	6030	RAIL (TY C221)	641	LF

NO.	REVISIONS	BY	DATE

PRELIMINARY
FOR REVIEW ONLY
THESE DOCUMENTS ARE PRELIMINARY
AND SUBJECT TO CHANGE. THEY ARE
NOT INTENDED FOR CONSTRUCTION OR
BIDDING. THEY WERE PREPARED BY,
OR UNDER THE SUPERVISION OF:
Engineer: **JEFFREY E. WESANEN**
P.E. No.: 117522
Date: 4/17/2017

ADVANCED STATUS

**NOT FOR
CONSTRUCTION**

US 181 HARBOR BRIDGE

RETAINING WALL
SECTION & DETAILS
RW103
(PACKAGE 1.0.02)

SCALE: 1"=10'

**FLATIRON/Dragados LLC**

Stantec

Engineered by Stantec Consulting Services Inc.
Texas Registered Engineering Firm F-6324



Texas Department of Transportation

SHEET 1 OF 1

FED. RD. DIV. NO.	FEDERAL AID PROJECT NO.		SHEET NO.
6	HP X597(1)		RTWL 003
STATE	STATE DIST. NO.	COUNTY	
TEXAS	CRP	NUECES	
CONT.	SECT	JOB	
0101	06	095	HIGHWAY NO. US181

PROJECT

US 181 HARBOR BRIDGE

Checked by:

Back-Checked by:

Corrected by:

Verified by:

Date:

Date:

Date:

Date:

Prepared By:

Date:

☐ Detail Check

☐ Internal Review

☐ Design Review

☐ TxDOT

☐ Drawing

☐ Report

☐ Other:

☐ Drawing Checked Against Calculations

☐ Calculations Check Confirmed

Projects\HBR\Bui Id Work\Design\07-Wall\07.01-Sheets\HBR_RET_WALL_04_PP01.dgn

Plotted: 4/17/2017 5:50:06 PM
Pen Table: HBR_RTWL.tbl
Design File: dw:\stntec-sc-pw\pentley.com\stntec-sc-pw\Documents\01 Projects\HBR\Bui Id Work\Design\07-Wall\07.01-Sheets\HBR_RET_WALL_04_PP01.dgn

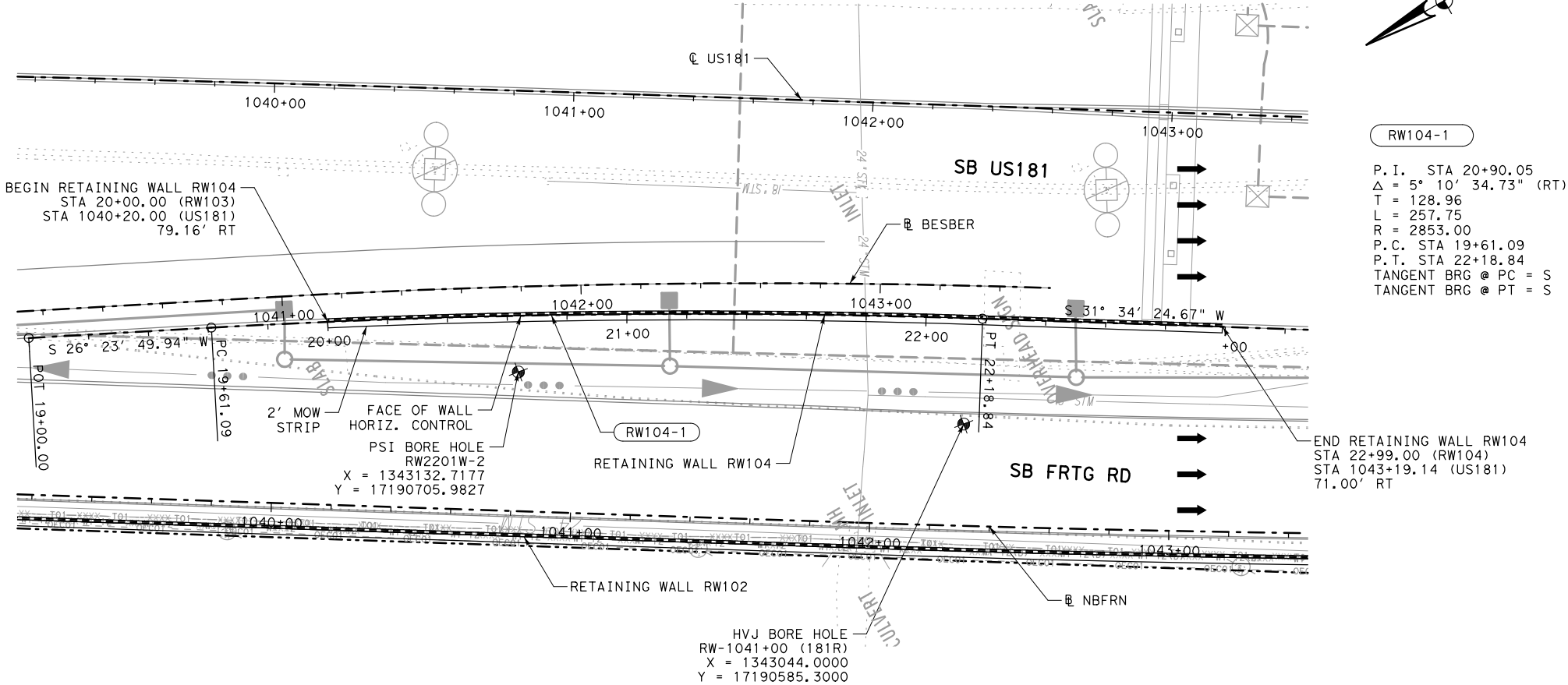
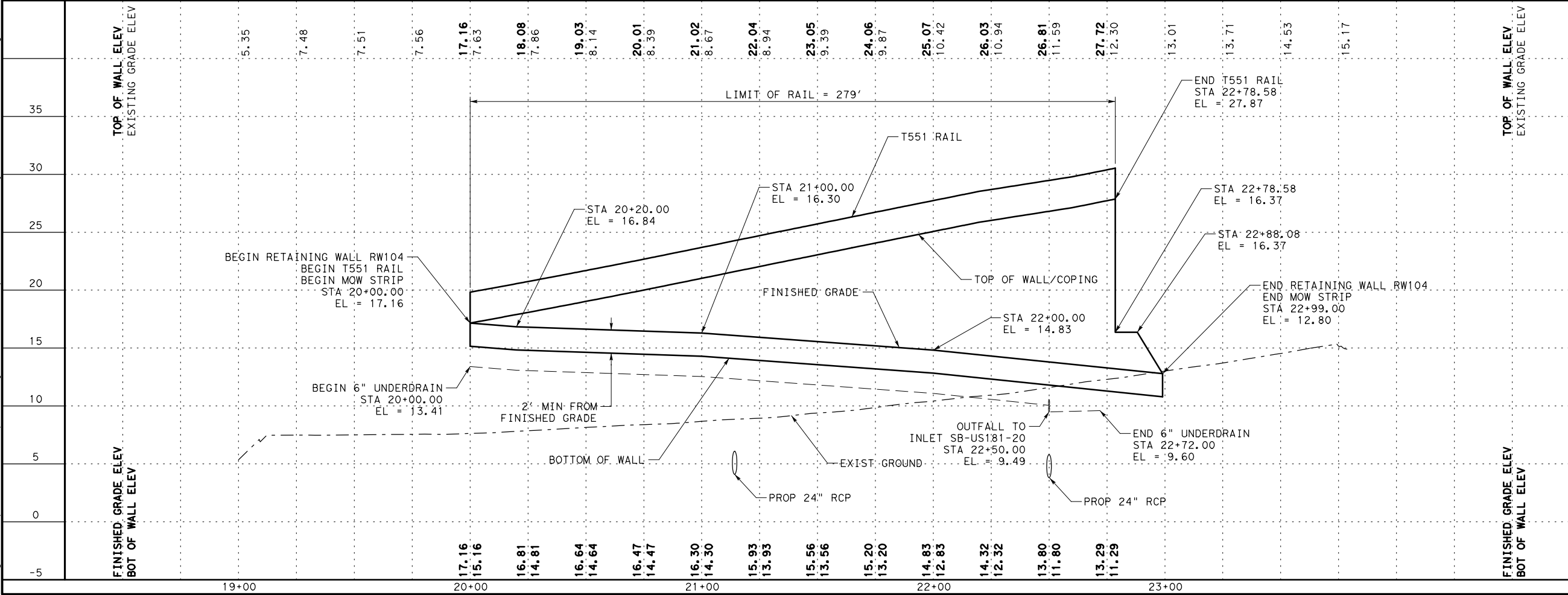

RW104-1

P.I. STA 20+90.05
 $\Delta = 5^\circ 10' 34.73''$ (RT)
T = 128.96
L = 257.75
R = 2853.00
P.C. STA 19+61.09
P.T. STA 22+18.84
TANGENT BRG @ PC = S $26^\circ 23' 49.94''$ W
TANGENT BRG @ PT = S $31^\circ 34' 24.67''$ W

- LEGEND
- ←

PROPOSED TRAFFIC
- PROPOSED RETAINING WALL
- (RWXXX-1)

HORIZONTAL CURVE
- ⊙

BORE LOCATION
- ~~~~~

TEMPORARY SPL SHORING

NO.

REVISIONS

BY

DATE

PRELIMINARY

FOR REVIEW ONLY

THESE DOCUMENTS ARE PRELIMINARY AND SUBJECT TO CHANGE. THEY ARE NOT INTENDED FOR CONSTRUCTION OR BIDDING. THEY WERE PREPARED BY, OR UNDER THE SUPERVISION OF:

Engineer: JEFFREY E. WESANEN

P.E. No.: 117522

Date: 4/17/2017

ADVANCED STATUS

NOT FOR CONSTRUCTION

US 181 HARBOR BRIDGE

RETAINING WALL LAYOUT

RW104

(PACKAGE 1.0.02)

SCALE: 1"=50' H

1"=10' V

FLATIRON/DAGADOS

FLATIRON/DAGADOS LLC

Stantec

Engineered by Stantec Consulting Services Inc.

Texas Registered Engineering Firm F-6324

Texas Department of Transportation

© 2017

SHEET 1 OF 1

FED. RD. DIV. NO.

FEDERAL AID PROJECT NO.

STATE

HP X597(1)

COUNTY

RTWL

TEXAS

CRP

NUECES

004

CONT.

SECT

JOB

HIGHWAY NO.

0101

06

095

US181

PROJECT
US 181
HARBOR BRIDGE

Checked by:

Date:

Back-Checked by:

Date:

Corrected by:

Date:

Verified by:

Date:

☐ Detail Check

☐ Drawing

☐ Internal Review

☐ Report

☐ Design Review

☐ Other:

☐ TxDOT

Date:

☐ Drawing Checked Against Calculations

☐ Calculations Check Confirmed

Prepared By:

Date:

REVIEW PHASE

Plotted: 4/17/2017 5:50:18 PM

Pen Table: HBR_RTWL.tbl

Design Files: pw:\\stntec-sc-pw.bentley.com\\stntec-sc-pw\\Documents\\01 Projects\\HBR\\Bui\\d\\Work\\Design\\07-Wall\\s\\07.01-Sheets\\HBR_RET_RW104_DT01.dgn

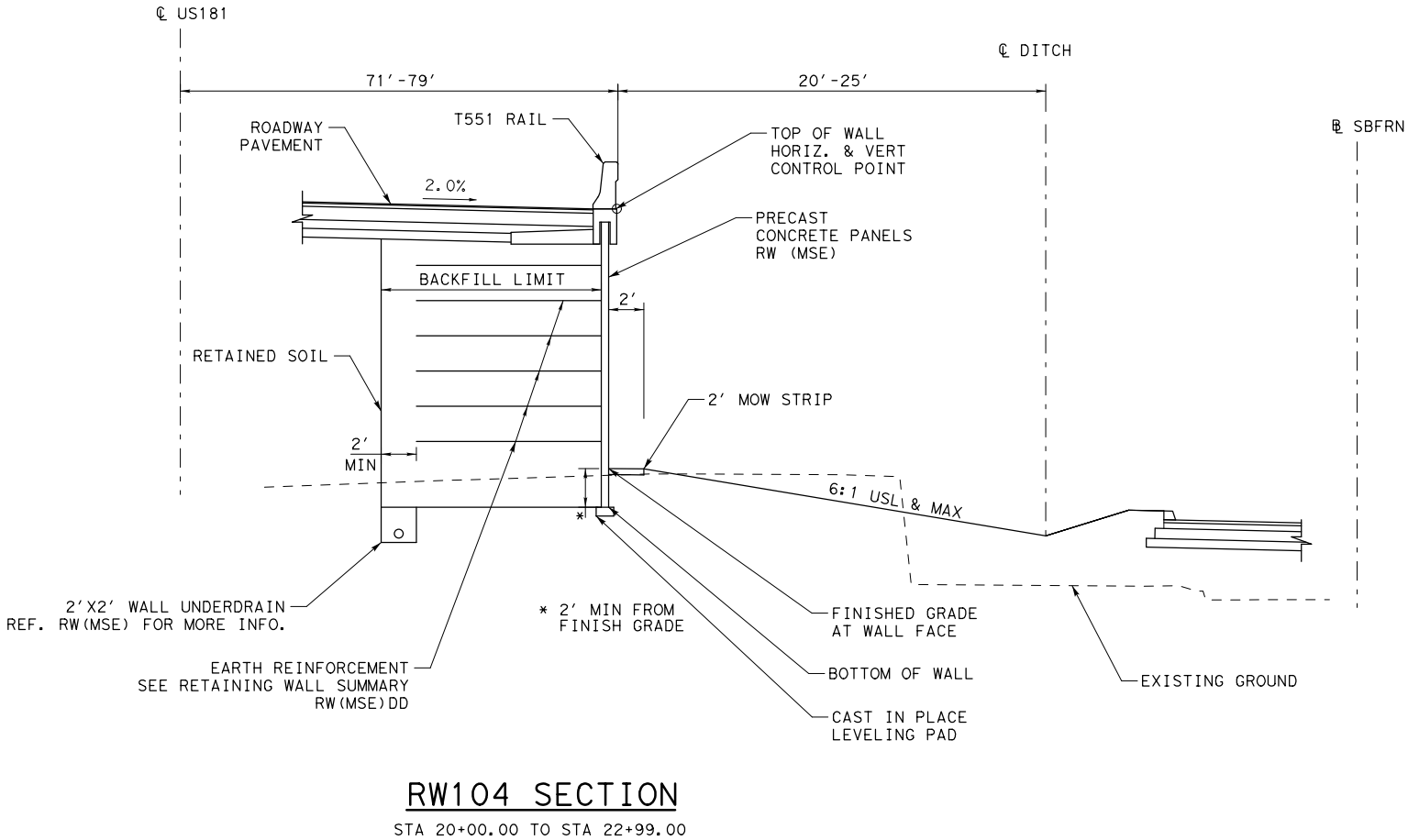

- NOTES:
- SEE ROADWAY, BRIDGE, DRAINAGE, LIGHTING, AND BORING LOG SHEETS FOR ADDITIONAL INFORMATION.
 - REFER TO APPROVED AESTHETICS PLAN FOR AESTHETIC TREATMENT, LAYOUT, AND SURFACE FINISHES FOR WALL PANELS, COPING, RAIL, AND RIPRAP.
 - REFER TO TXDOT STANDARD RW(MSE), RW(TRF), AND RW(MSE)DD FOR ADDITIONAL INFORMATION. EMBANKMENT EARTH REINFORCEMENTS SHALL HAVE A MINIMUM LENGTH EQUAL TO OR GREATER THAN THE REQUIREMENTS SHOWN IN RW(MSE)DD.
 - WALL MANUFACTURER MAY ADJUST AND SHALL ACCOMMODATE ANY INLETS POSITIONED WITHIN THE REINFORCING ZONE OF THE MSE WALL. ADJUSTMENTS SHALL BE SHOWN IN THE SHOP DRAWINGS.
 - PROVIDE POSITIVE DRAINAGE DURING CONSTRUCTION AND POST CONSTRUCTION PERIOD.
 - SQUARE FOOT SURFACE AREA OF RETAINING WALL IS MEASURED FROM TOP OF WALL TO BOTTOM OF WALL UNLESS NOTED OTHERWISE.
 - THE UTILITY INFORMATION SHOWN IS NOT GUARANTEED TO BE ACCURATE OR ALL INCLUSIVE. CONTRACTOR SHALL VERIFY THE LOCATIONS OF ALL UTILITIES PRIOR TO CONSTRUCTION. THE CONTRACTOR IS RESPONSIBLE FOR ALL DAMAGES TO UTILITIES CAUSED BY CONSTRUCTION OPERATIONS.
 - NO CONSTRUCTION SHALL BEGIN UNTIL ALL REFERENCED SHEETS ARE APPROVED FOR CONSTRUCTION.

RW104 ESTIMATED QUANTITIES				
ITEM	DESC	DESCRIPTION	QUANT.	UNITS
423	6001	RETAINING WALL (MSE)	2613	SF
432	6045	RIPRAP (MOW STRIP) (4IN)	7	CY
450	6014	RAIL (TY T551)	279	LF

NO.

REVISIONS

BY

DATE

PRELIMINARY

FOR REVIEW ONLY

THESE DOCUMENTS ARE PRELIMINARY AND SUBJECT TO CHANGE. THEY ARE NOT INTENDED FOR CONSTRUCTION OR BIDDING. THEY WERE PREPARED BY, OR UNDER THE SUPERVISION OF:

Engineer: JEFFREY E. WESANEN

P.E. No.: 117522

Date: 4/17/2017

ADVANCED STATUS

NOT FOR
CONSTRUCTION

US 181 HARBOR BRIDGE

RETAINING WALL
SECTION & DETAILS
RW104
(PACKAGE 1.0.02)

SCALE: 1"=10'

FLATIRON/DRAGADOS LLC

Stantec

Engineered by Stantec Consulting Services Inc.
Texas Registered Engineering Firm F-6324

Texas Department of Transportation

© 2017

SHEET 1 OF 1

FED. RD. DIV. NO.	FEDERAL AID PROJECT NO.	SHEET NO.
6	HP X597(1)	RTWL 005
STATE	STATE DIST. NO.	COUNTY
TEXAS	CRP	NUECES
CONT.	SECT	JOB
0101	06	095
HIGHWAY NO.		
US181		

PROJECT
US 181
HARBOR BRIDGE

Checked by:

Date:

Back-Checked by:

Date:

Corrected by:

Date:

Verified by:

Date:

☐ Detail Check

☐ Internal Review

☐ Design Review

☐ TxDOT

☐ Drawing

☐ Report

☐ Other:

Prepared By:

Date:

☐ Drawing Checked Against Calculations

☐ Calculations Check Confirmed

Projects\HBR\Bui Id Work\Design\07-Walls\07.01-Sheets\HBR_RET_RW312_PP01.dgn

REVIEW PHASE

8:59:17 AM

Plotted: 4/6/2017

Pen Table: HBR_RTWL.tbl

Design File: dw:\stntec-sc-pw\pentley.com\stntec-sc-pw\pentley.com\stntec-sc-pw\Documents\01 Projects\HBR\Bui Id Work\Design\07-Walls\07.01-Sheets\HBR_RET_RW312_PP01.dgn

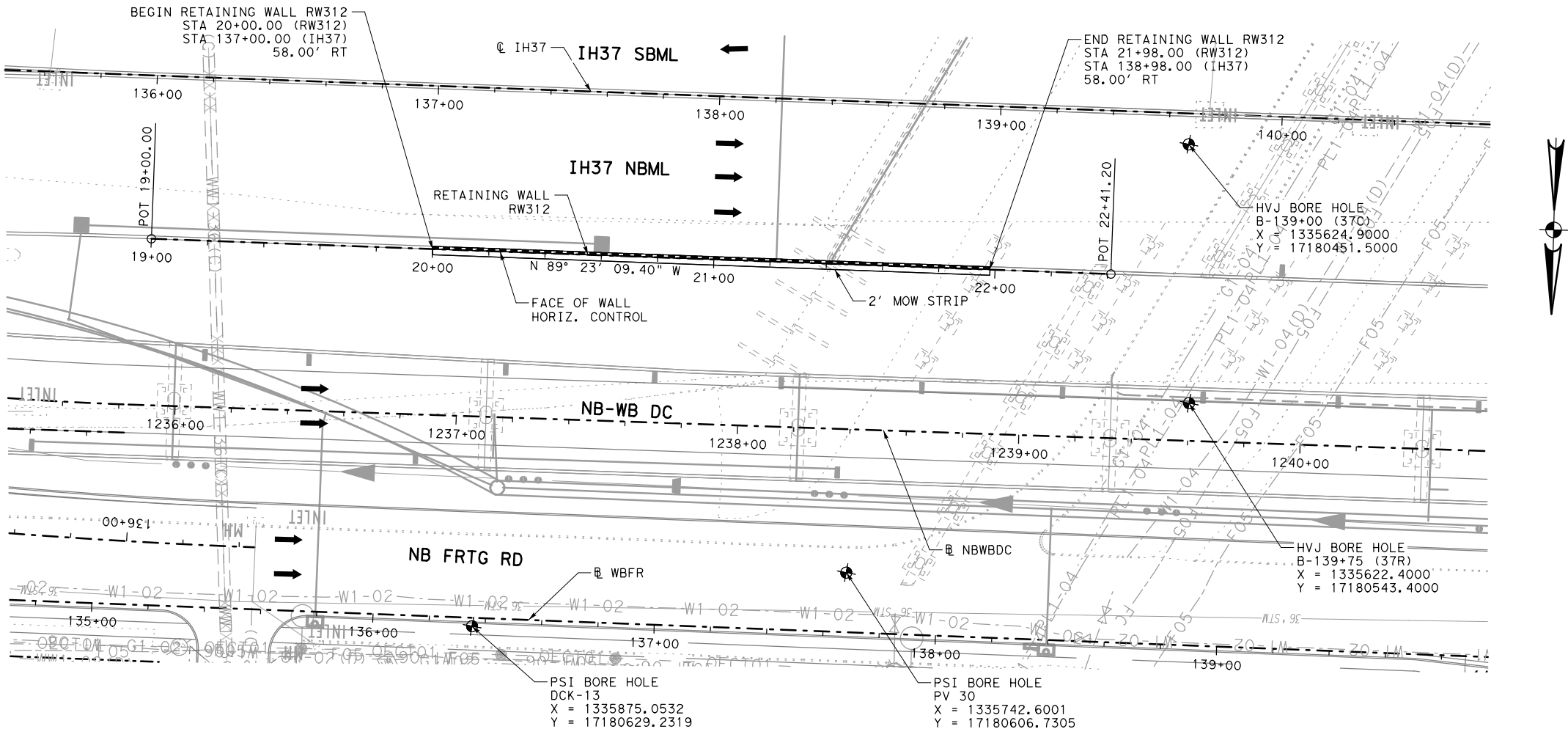

LEGEND

←

PROPOSED TRAFFIC

PROPOSED RETAINING WALL

RWXXX-1

HORIZONTAL CURVE

★

BORE LOCATION

~~~~~

TEMPORARY SPL SHORING

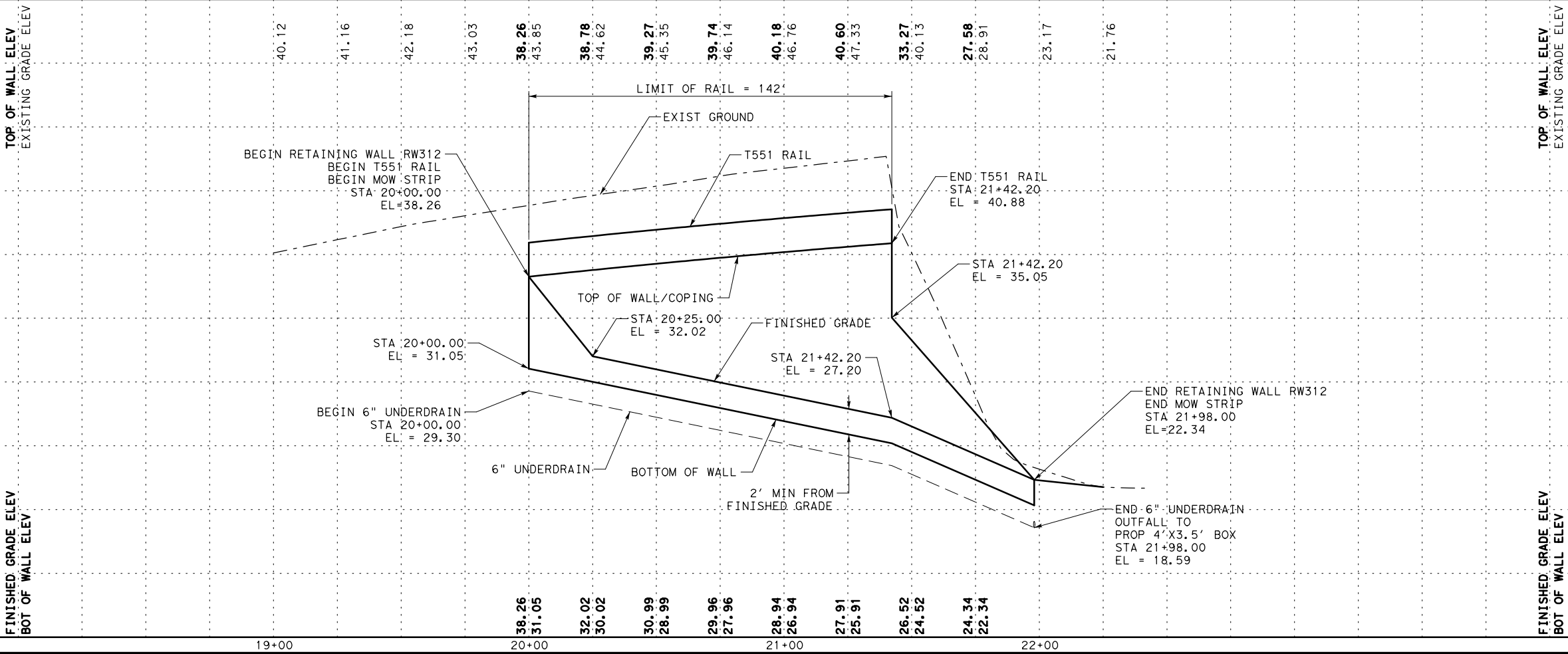

NO.

REVISIONS

BY

DATE

PRELIMINARY

FOR REVIEW ONLY

THESE DOCUMENTS ARE PRELIMINARY AND SUBJECT TO CHANGE. THEY ARE NOT INTENDED FOR CONSTRUCTION OR BIDDING. THEY WERE PREPARED BY, OR UNDER THE SUPERVISION OF:

Engineer: JEFFREY E. WESANEN

P.E. No.: 117522

Date: 4/6/2017

ADVANCED STATUS

NOT FOR CONSTRUCTION

US 181 HARBOR BRIDGE

RETAINING WALL LAYOUT

RW312

(PACKAGE 3.0.01)

SCALE: 1"=50' H

1"=10' V

FLATIRON/DAGADOS LLC

Stantec

Engineered by Stantec Consulting Services Inc.

Texas Registered Engineering Firm F-6324

Texas Department of Transportation

© 2017

SHEET 1 OF 1

FED. RD. DIV. NO.

FEDERAL AID PROJECT NO.

SHEET NO.

6

HP X597(1)

RTWL 001

STATE

STATE DIST. NO.

COUNTY

TEXAS

CRP

NUECES

CONT.

SECT

JOB

HIGHWAY NO.

0101

06

095

US181

PROJECT  
US 181  
HARBOR BRIDGE

Checked by:

Back-Checked by:

Corrected by:

Verified by:

Date:

Date:

Date:

Date:

☐ Detail Check

☐ Drawing

☐ Internal Review

☐ Report

☐ Design Review

☐ Other:

☐ TxDOT

Date:

☐ Drawing Checked Against Calculations

☐ Calculations Check Confirmed

Prepared By:

Date:

REVIEW PHASE

Plotted: 4/6/2017 8:59:22 AM

Pen Table: HBR-RTWL.tbl

Design Files: \\stntec-sc-pw-bentley.com\stntec-sc-pw\stntec-sc-pw\Documents\01 Projects\HBR\Bui\1d Work\Design\07-Wall\1s\07.01-Sheets\HBR\_RET\_RW312-DT01.dgn

| RW312 ESTIMATED QUANTITIES |      |                          |        |       |
|----------------------------|------|--------------------------|--------|-------|
| ITEM                       | DESC | DESCRIPTION              | QUANT. | UNITS |
| 423                        | 6001 | RETAINING WALL (MSE)     | 1968   | SF    |
| 432                        | 6045 | RIPRAP (MOW STRIP) (4IN) | 5      | CY    |
| 450                        | 6014 | RAIL (TY T551)           | 142    | LF    |

- NOTES:
- SEE ROADWAY, BRIDGE, DRAINAGE, LIGHTING, AND BORING LOG SHEETS FOR ADDITIONAL INFORMATION.
  - REFER TO APPROVED AESTHETICS PLAN FOR AESTHETIC TREATMENT, LAYOUT, AND SURFACE FINISHES FOR WALL PANELS, COPING, RAIL, AND RIPRAP.
  - REFER TO TXDOT STANDARD RW(MSE), RW(TRF), AND RW(MSE)DD FOR ADDITIONAL INFORMATION. EMBANKMENT EARTH REINFORCEMENTS SHALL HAVE A MINIMUM LENGTH EQUAL TO OR GREATER THAN THE REQUIREMENTS SHOWN IN RW(MSE)DD.
  - WALL MANUFACTURER MAY ADJUST AND SHALL ACCOMMODATE ANY INLETS POSITIONED WITHIN THE REINFORCING ZONE OF THE MSE WALL. ADJUSTMENTS SHALL BE SHOWN IN THE SHOP DRAWINGS.
  - PROVIDE POSITIVE DRAINAGE DURING CONSTRUCTION AND POST CONSTRUCTION PERIOD.
  - SQUARE FOOT SURFACE AREA OF RETAINING WALL IS MEASURED FROM TOP OF WALL TO BOTTOM OF WALL UNLESS NOTED OTHERWISE.
  - THE UTILITY INFORMATION SHOWN IS NOT GUARANTEED TO BE ACCURATE OR ALL INCLUSIVE. CONTRACTOR SHALL VERIFY THE LOCATIONS OF ALL UTILITIES PRIOR TO CONSTRUCTION. THE CONTRACTOR IS RESPONSIBLE FOR ALL DAMAGES TO UTILITIES CAUSED BY CONSTRUCTION OPERATIONS.
  - NO CONSTRUCTION SHALL BEGIN UNTIL ALL REFERENCED SHEETS ARE APPROVED FOR CONSTRUCTION.

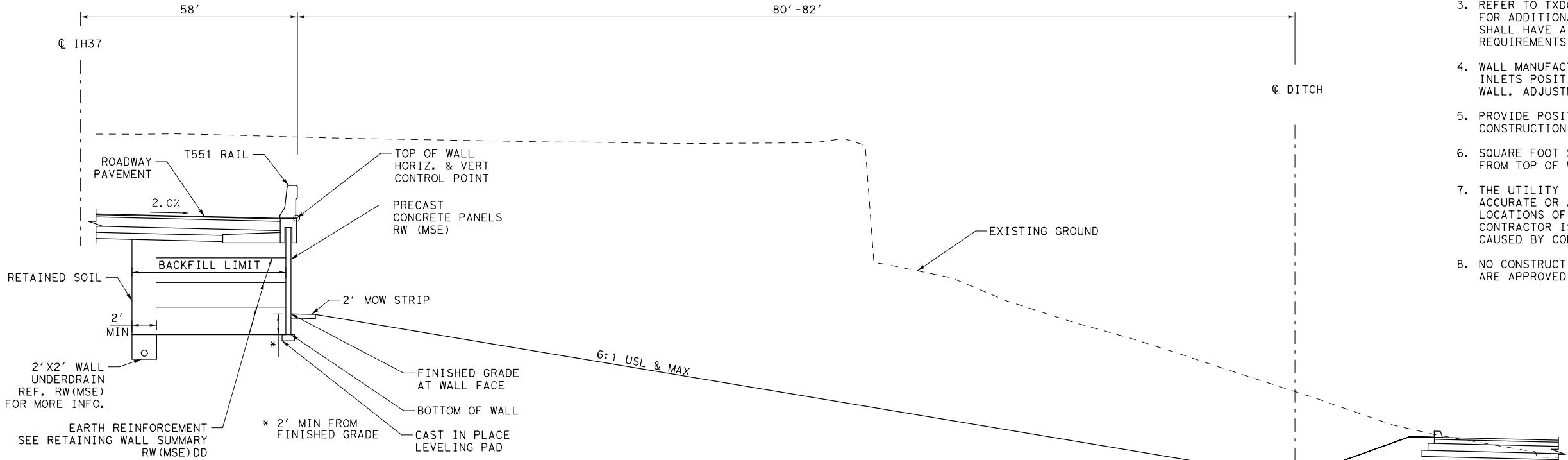

RW312 SECTION

STA 20+00.00 TO STA 21+42.20

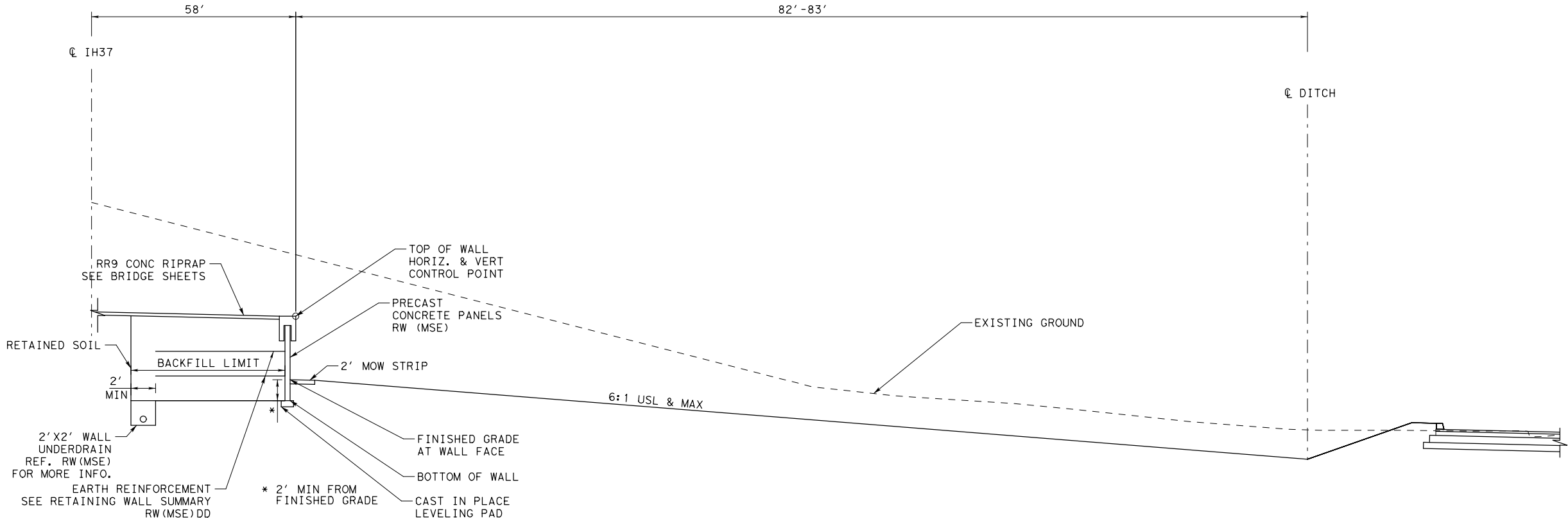

RW312 SECTION

STA 21+42.20 TO STA 21+98.00

NO.

REVISIONS

BY

DATE

PRELIMINARY

FOR REVIEW ONLY

THESE DOCUMENTS ARE PRELIMINARY AND SUBJECT TO CHANGE. THEY ARE NOT INTENDED FOR CONSTRUCTION OR BIDDING. THEY WERE PREPARED BY, OR UNDER THE SUPERVISION OF:

Engineer: JEFFREY E. WESANEN

P.E. No.: 117522

Date: 4/6/2017

ADVANCED STATUS

NOT FOR CONSTRUCTION

US 181 HARBOR BRIDGE

RETAINING WALL SECTION & DETAILS  
RW312  
(PACKAGE 3.0.01)

SCALE: 1"=10'



FLATIRON DRAGADOS LLC



Engineered by Stantec Consulting Services Inc.  
Texas Registered Engineering Firm F-6324

Texas Department of Transportation  
© 2017

| FED. RD. DIV. NO. |                 | FEDERAL AID PROJECT NO. |             | SHEET NO. |
|-------------------|-----------------|-------------------------|-------------|-----------|
| 6                 |                 | HP X597(1)              |             | RTWL 002  |
| STATE             | STATE DIST. NO. | COUNTY                  |             |           |
| TEXAS             | CRP             | NUECES                  |             |           |
| CONT.             | SECT            | JOB                     | HIGHWAY NO. |           |
| 0101              | 06              | 095                     | US181       |           |

PROJECT  
US 181  
HARBOR BRIDGE

Checked by:

Date:

Back-Checked by:

Date:

Corrected by:

Date:

Verified by:

Date:

☐ Detail Check

☐ Internal Review

☐ Design Review

☐ TxDOT

☐ Drawing

☐ Report

☐ Other:

Prepared By:

Date:

☐ Drawing Checked Against Calculations

☐ Calculations Check Confirmed

Project Path: C:\stntec\sc-pw\Documents\01 Projects\HBR\Bulid\Work\Design\07-Walls\07.01-Sheets\HBR\_RET\_RW313\_PP01

REVIEW PHASE

Plotted: 4/6/2017 8:59:29 AM  
Pen Table: HBR\_RTWL.tbl  
Design File: pw\stntec\sc-pw\Documents\01 Projects\HBR\Bulid\Work\Design\07-Walls\07.01-Sheets\HBR\_RET\_RW313\_PP01

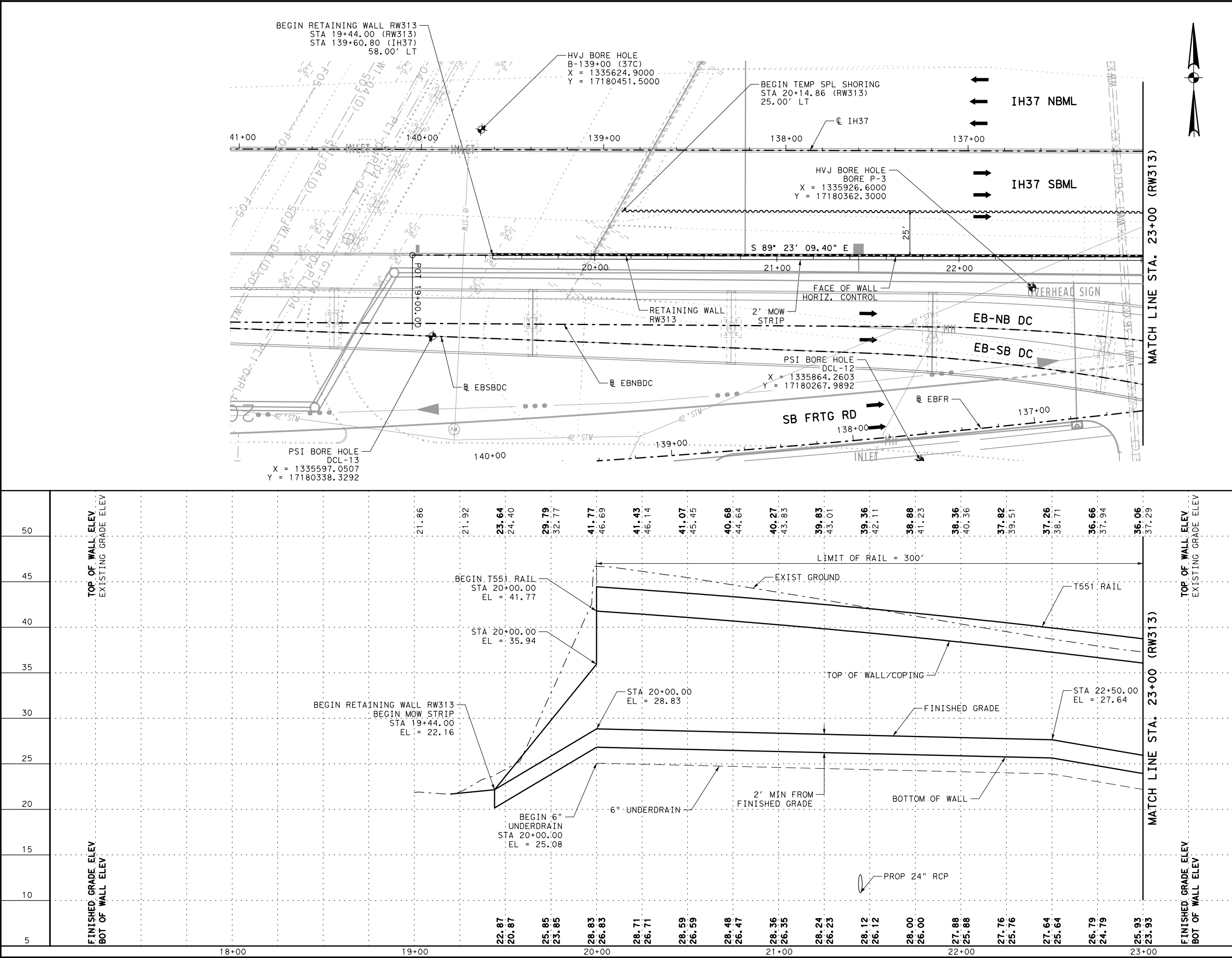

LEGEND

←

PROPOSED TRAFFIC

---

PROPOSED RETAINING WALL

RWXXX-1

HORIZONTAL CURVE

●

BORE LOCATION

~~~~~

TEMPORARY SPL SHORING

NO.

REVISIONS

BY

DATE

PRELIMINARY

FOR REVIEW ONLY

THESE DOCUMENTS ARE PRELIMINARY AND SUBJECT TO CHANGE. THEY ARE NOT INTENDED FOR CONSTRUCTION OR BIDDING. THEY WERE PREPARED BY, OR UNDER THE SUPERVISION OF:

Engineers: JEFFREY E. WESANEN

P.E. No.: 117522

Date: 4/6/2017

ADVANCED STATUS

NOT FOR CONSTRUCTION

US 181 HARBOR BRIDGE

RETAINING WALL LAYOUT RW313 (PACKAGE 3.0.01)

SCALE: 1"=50' H
1"=10' V

FLATIRON/Dragados LLC

Stantec
Engineered by Stantec Consulting Services Inc.
Texas Registered Engineering Firm F-6324

Texas Department of Transportation

© 2017

SHEET 1 OF 3

FED. RD. DIV. NO.

6

FEDERAL AID PROJECT NO.

HP X597(1)

STATE DIST. NO.

CRP

COUNTY

NUECES

CONTRACT

0101

SECTION

06

JOB

095

HIGHWAY NO.

US181

RTWL

003

REVIEW PHASE	<input type="checkbox"/> Detail Check <input type="checkbox"/> Internal Review <input type="checkbox"/> Design Review <input type="checkbox"/> TxDOT <input type="checkbox"/> Drawing <input type="checkbox"/> Report <input type="checkbox"/> Other: _____
Prepared By: _____ Date: _____	
<input type="checkbox"/> Drawing Checked Against Calculations <input type="checkbox"/> Calculations Check Confirmed	

Design File: \\stantec-sc-pw.bentley.com:stantec-sc-pw\Documents\01 Projects\HBR\Build Work\Design\07-Walls\07.01-Sheets\HBR_RET_RW313_PP02

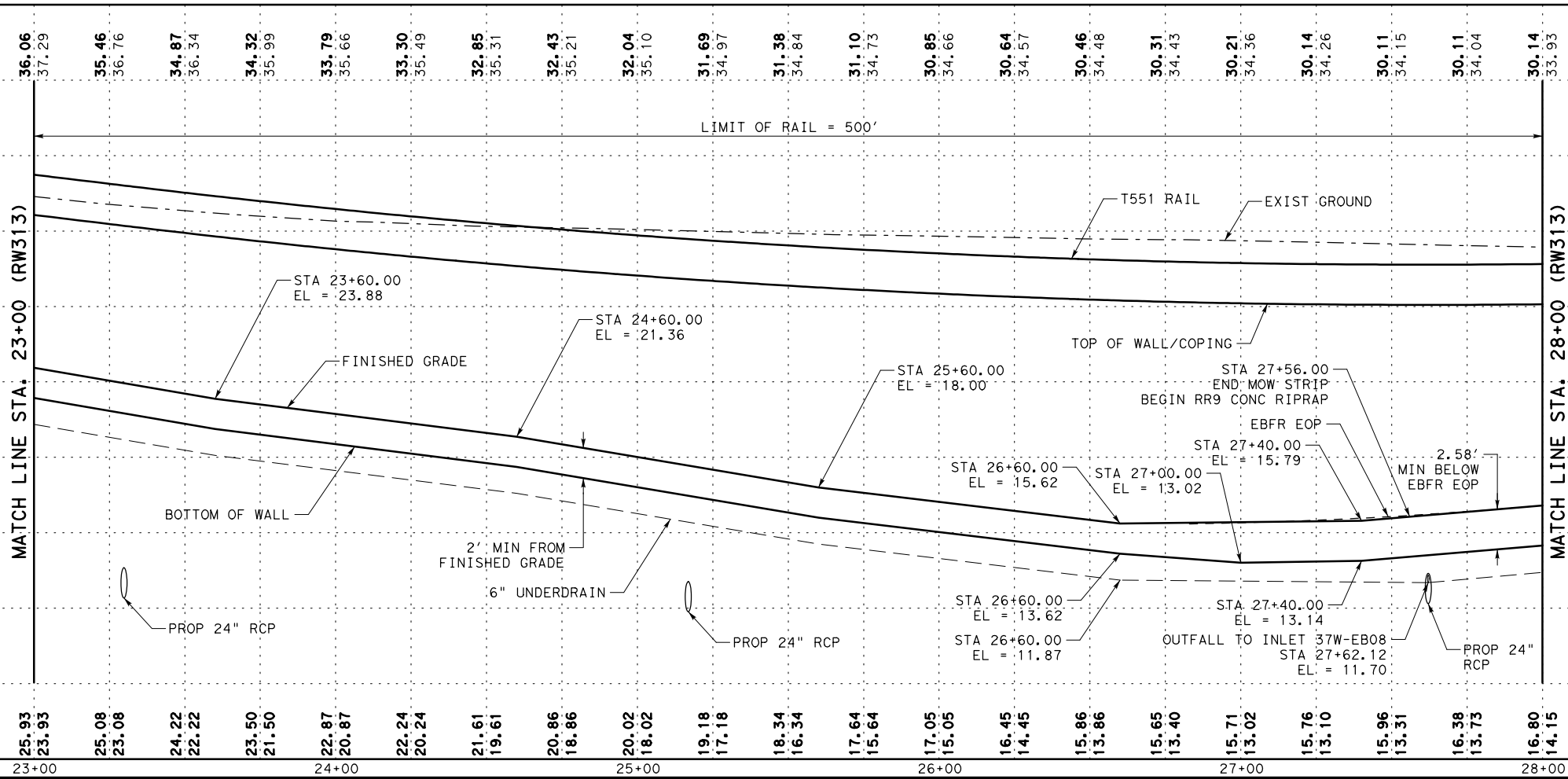



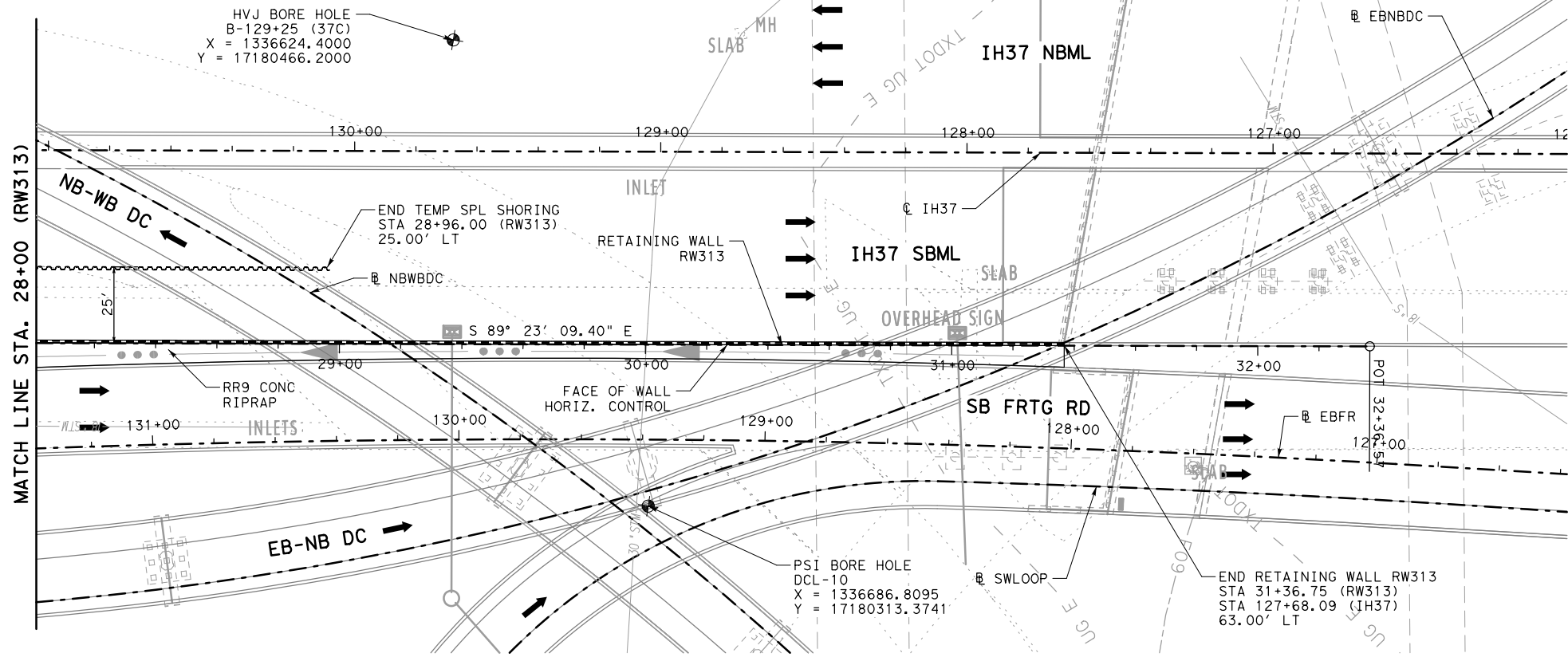

 Texas Department of Transportation			
© 2017		SHEET 2 OF 3	
FED. PROJ. NO.	FEDERAL AID PROJECT NO.		SHEET NO.
6	HP X597(1)		RTWL 004
STATE	STATE DIST. NO.	COUNTY	
TEXAS	CRP	NUECES	
CONT.	SECT	JOB	
0101	06	095	
			HIGHWAY NO.
			US181

REVIEW PHASE		<input type="checkbox"/> Detail Check <input type="checkbox"/> Internal Review <input type="checkbox"/> Design Review <input type="checkbox"/> TxDOT <input type="checkbox"/> Drawing <input type="checkbox"/> Report <input type="checkbox"/> Other: _____		Checked by: _____ Date: _____	PROJECT US 181 HARBOR BRIDGE
Prepared By: _____ <input type="checkbox"/> Drawing Checked Against Calculations <input type="checkbox"/> Calculations Check Confirmed				Back-Checked by: _____ Date: _____	
				Corrected by: _____ Date: _____	
				Verified by: _____ Date: _____	



LEGEND

	PROPOSED TRAFFIC
	PROPOSED RETAINING WALL
	HORIZONTAL CURVE
	BORE LOCATION
	TEMPORARY SPL SHORING

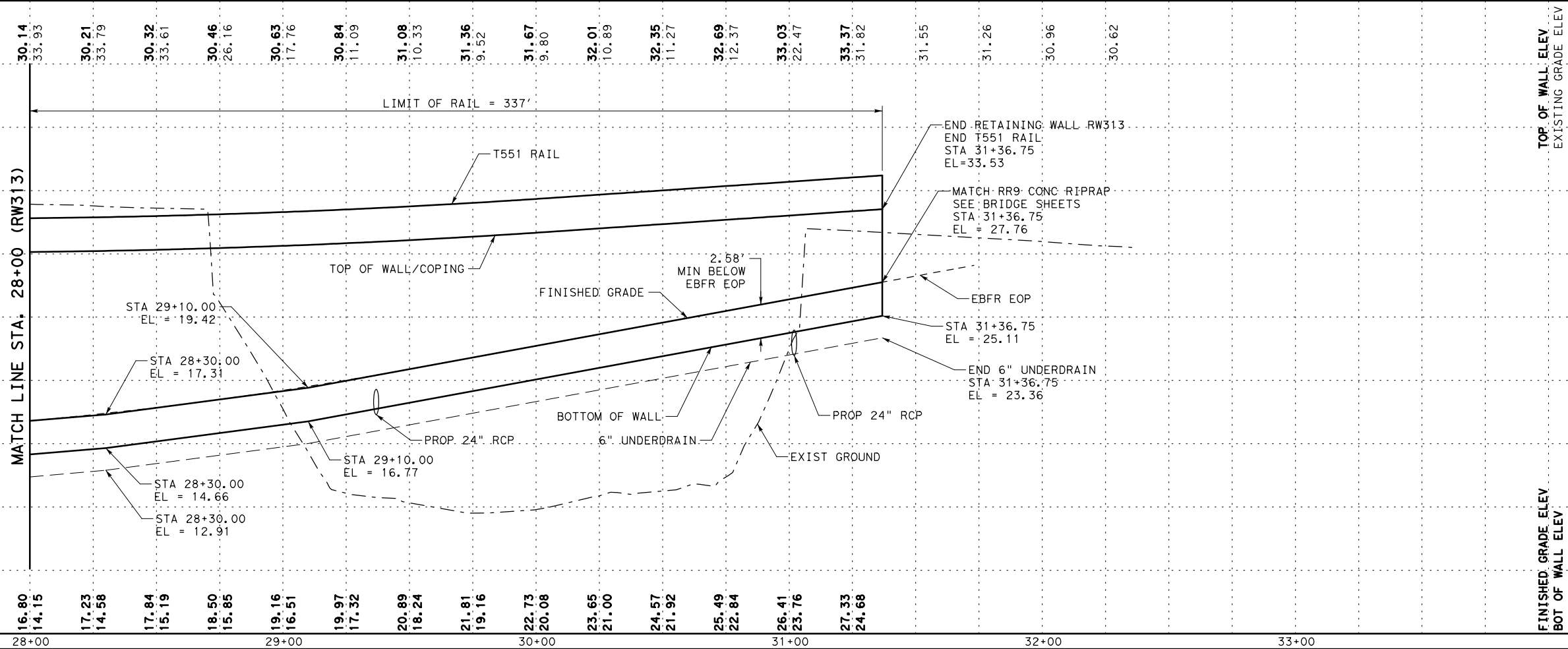

NO.	REVISIONS	BY	DATE

PRELIMINARY
FOR REVIEW ONLY
THESE DOCUMENTS ARE PRELIMINARY
AND SUBJECT TO CHANGE. THEY ARE
NOT INTENDED FOR CONSTRUCTION OR
BIDDING. THEY WERE PREPARED BY,
OR UNDER THE SUPERVISION OF:
Engineer: JEFFREY E. WESANIN
P.E. No.: 117522
Date: 4/6/2017

ADVANCED STATUS

**NOT FOR
CONSTRUCTION**

US 181 HARBOR BRIDGE

RETAINING WALL
LAYOUT
RW313
(PACKAGE 3.0.01)

SCALE: 1"=50' H
1"=10' V

**FLATIRON/Dragados LLC**

Engineered by Stantec Consulting Services Inc.
Texas Registered Engineering Firm F-6324



ED. RD. NO.		FEDERAL AID PROJECT NO.		SHEET NO.
6		HP X597(1)		RTWL 005
STATE	STATE DIST. NO.	COUNTY		
TEXAS	CRP	NUECES		
CONT.	SECT	JOB		
0101	06	095		HIGHWAY NO. US181

REVIEW PHASE	<input type="checkbox"/> Detail Check <input type="checkbox"/> Internal Review <input type="checkbox"/> Design Review <input type="checkbox"/> TxDOT <input type="checkbox"/> Drawing <input type="checkbox"/> Report <input type="checkbox"/> Other: _____
Prepared By: _____ Date: _____	
<input type="checkbox"/> Drawing Checked Against Calculations <input type="checkbox"/> Calculations Check Confirmed	

Plotted: 4/6/2017
Pen Table: HBR_RTW

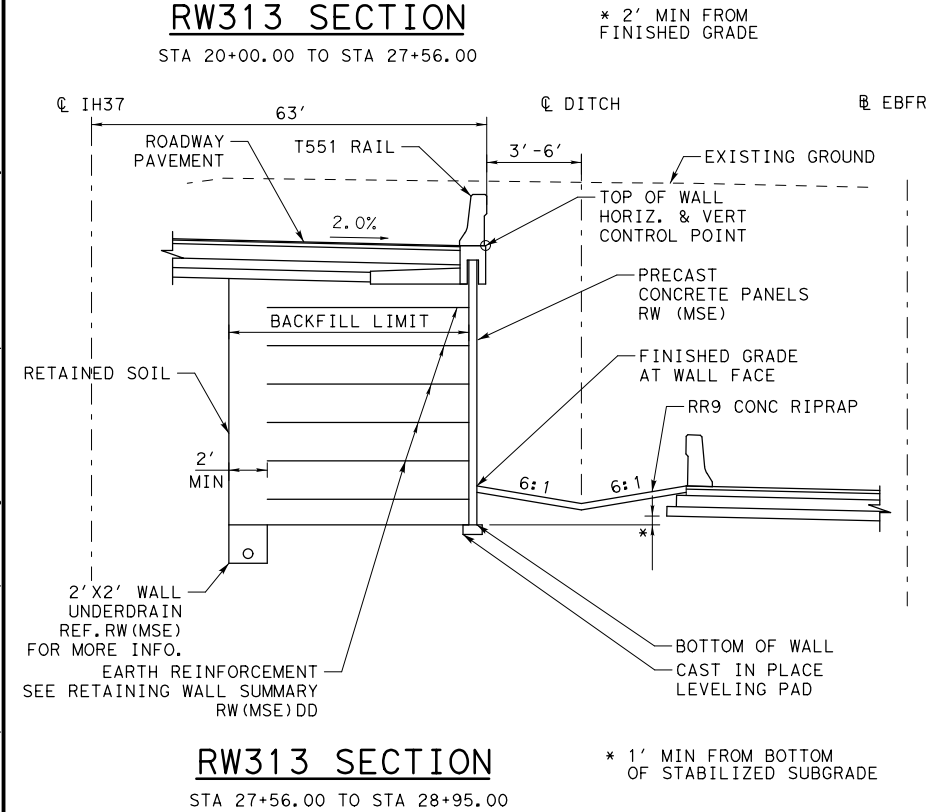

- | RW313 ESTIMATED QUANTITIES | | | | |
|----------------------------|------|--------------------------------|--------|-------|
| ITEM | DESC | DESCRIPTION | QUANT. | UNITS |
| 423 | 6001 | RETAINING WALL (MSE) | 15859 | SF |
| 432 | 6008 | RIPRAP (CONC) (CL B) (RR8&RR9) | 28 | CY |
| 432 | 6045 | RIPRAP (MOW STRIP) (4IN) | 20 | CY |
| 450 | 6014 | RAIL (TY T551) | 1137 | LF |

NO.	REVISIONS	BY	DATE	

PRELIMINARY

FOR REVIEW ONLY

THESE DOCUMENTS ARE PRELIMINARY
AND SUBJECT TO CHANGE. THEY ARE
NOT INTENDED FOR CONSTRUCTION OR
BIDDING. THEY WERE PREPARED BY,
OR UNDER THE SUPERVISION OF:

Engineer, **JEFFREY E. WESANEN**

P.E. No., 117522

Date, 4/6/2017

ADVANCED STATUS

**NOT FOR
CONSTRUCTION**

US 181 HARBOR BRIDGE

**RETAINING WALL
SECTION & DETAILS
RW313
(PACKAGE 3.0.01)**

SCALE: 1"=10'

**FLATIRON/Dragados LLC**

Stantec

Engineered by Stantec Consulting Services Inc.
Texas Registered Engineering Firm F-6324



Texas Department of Transportation

FED. RD. DIV. NO.	FEDERAL AID PROJECT NO.			SHEET NO.
6	HP X597(1)			RTWL 006
STATE	STATE DIST. NO.	COUNTY		
TEXAS	CRP	NUECES		
CONT.	SECT	JOB		
0101	06	095		HIGHWAY NO. US181

PROJECT

US 181 HARBOR BRIDGE

Checked by:

Back-Checked by:

Corrected by:

Verified by:

Date:

Date:

Date:

Date:

☐ Detail Check

☐ Internal Review

☐ Design Review

☐ TxDOT

☐ Drawing

☐ Report

☐ Other:

Prepared By:

Date:

☐ Drawing Checked Against Calculations

☐ Calculations Check Confirmed

☐ Drawing Checked Against Calculations

☐ Calculations Check Confirmed

REVIEW PHASE

Plotted: 4/17/2017 6:17:55 PM

Pen Table: HBR_RTWL.tbl

Design File: dw:\\stntec-sc-pw\\bentley.com\\stntec-sc-pw\\Documents\\01 Projects\\HBR\\Bui Id Work\\Design\\07-Wall\\5.01-Sheets\\HBR_RET_RW114_PP01.dgn

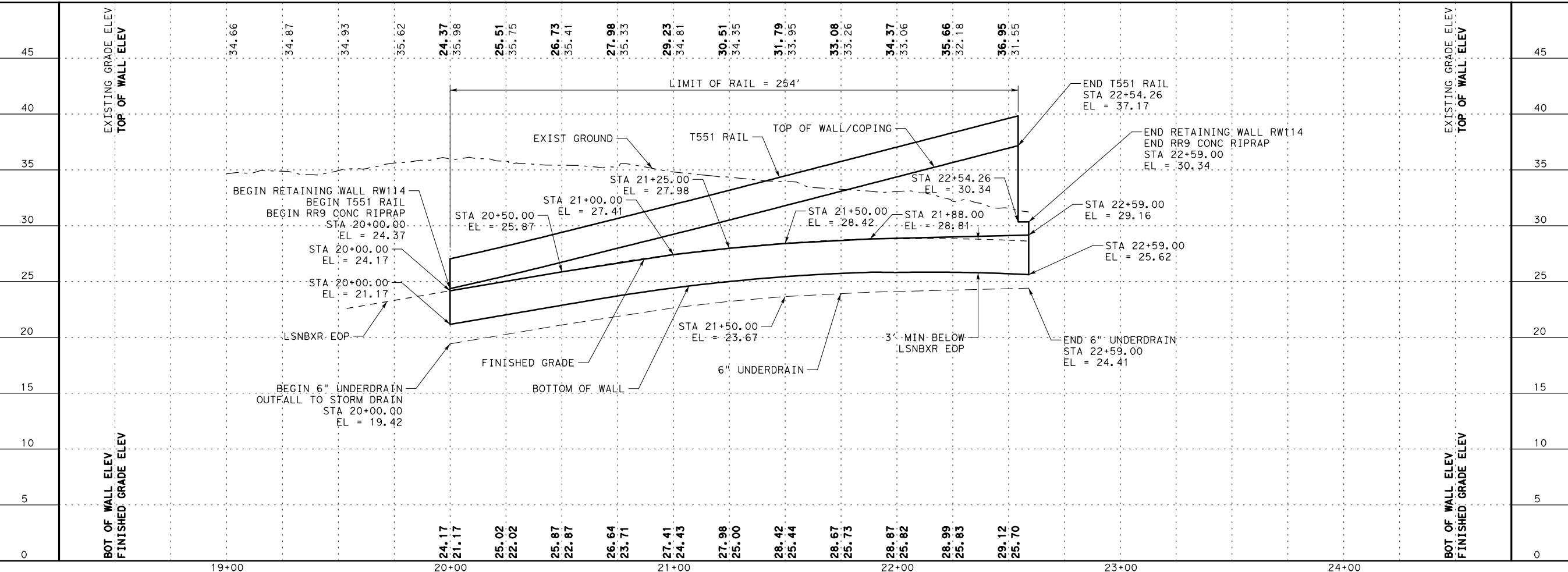
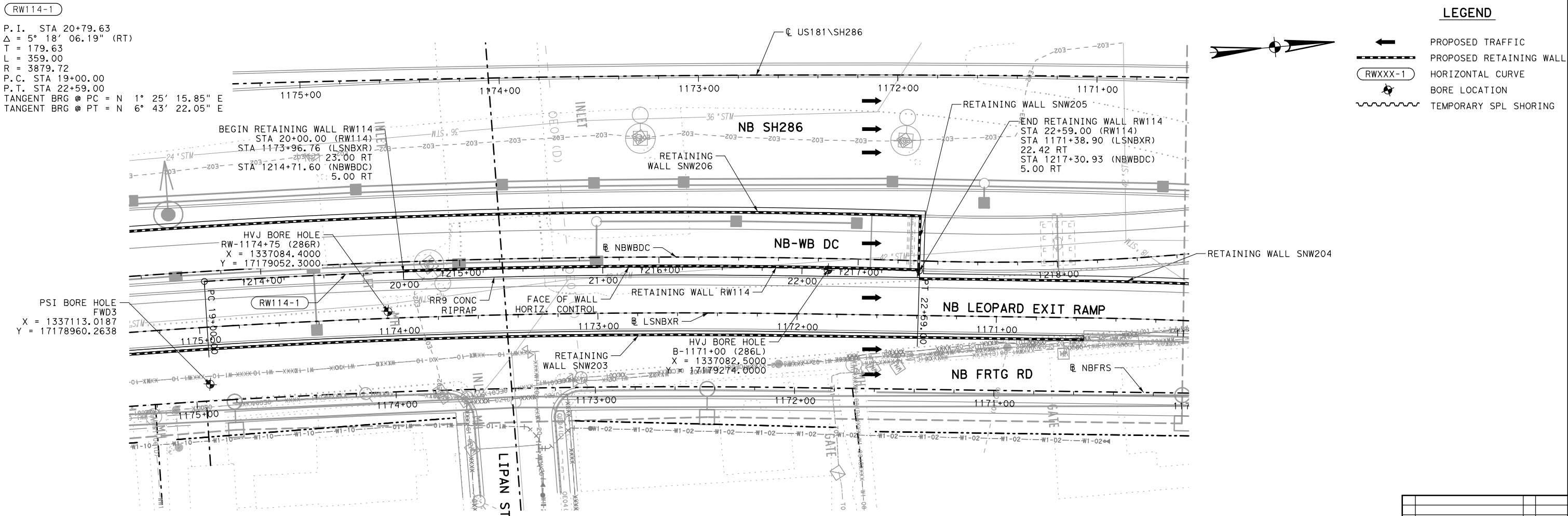

LEGEND

PROPOSED TRAFFIC

PROPOSED RETAINING WALL

HORIZONTAL CURVE

BORE LOCATION

TEMPORARY SPL SHORING

NO.

REVISIONS

BY

DATE

PRELIMINARY

FOR REVIEW ONLY

THESE DOCUMENTS ARE PRELIMINARY AND SUBJECT TO CHANGE. THEY ARE NOT INTENDED FOR CONSTRUCTION OR BIDDING. THEY WERE PREPARED BY, OR UNDER THE SUPERVISION OF:

Engineer: JEFFREY E. WESANEN

P.E. No.: 117522

Date: 4/17/2017

ADVANCED STATUS

NOT FOR CONSTRUCTION

US 181 HARBOR BRIDGE

RETAINING WALL LAYOUT

RW114

(PACKAGE 5.0.01)

SCALE: 1"=50' H

1"=10' V

FLATIRON/DAGADOS LLC

Stantec

Engineered by Stantec Consulting Services Inc.

Texas Registered Engineering Firm F-6324

Texas Department of Transportation

© 2017

SHEET 1 OF 1

FED. RD. DIV. NO. 6

FEDERAL AID PROJECT NO. HP X597(1)

STATE DIST. NO. TEXAS

COUNTY NUECES

CONTRACT NO. 0101

SECTION 06

JOB NO. 095

RTWL 001

HIGHWAY NO. US181

PROJECT
US 181
HARBOR BRIDGE

Checked by:

Date:

Back-Checked by:

Date:

Corrected by:

Date:

Verified by:

Date:

☐ Detail Check

☐ Drawing

☐ Internal Review

☐ Report

☐ Design Review

☐ Other:

☐ TxDOT

Date:

☐ Drawing Checked Against Calculations

☐ Calculations Check Confirmed

Prepared By:

Date:

REVIEW PHASE

Plotted: 4/17/2017 6:18:02 PM

Pen Tab: HBR_RTWL.tbl

Design Files: \\stntec-sc-pw-bentley.com\stntec-sc-pw-bentley.com\stntec-sc-pw\Documents\01 Projects\HBR\Bui\14-01-Sheets\HBR_RET_RW114.DT01.dgn

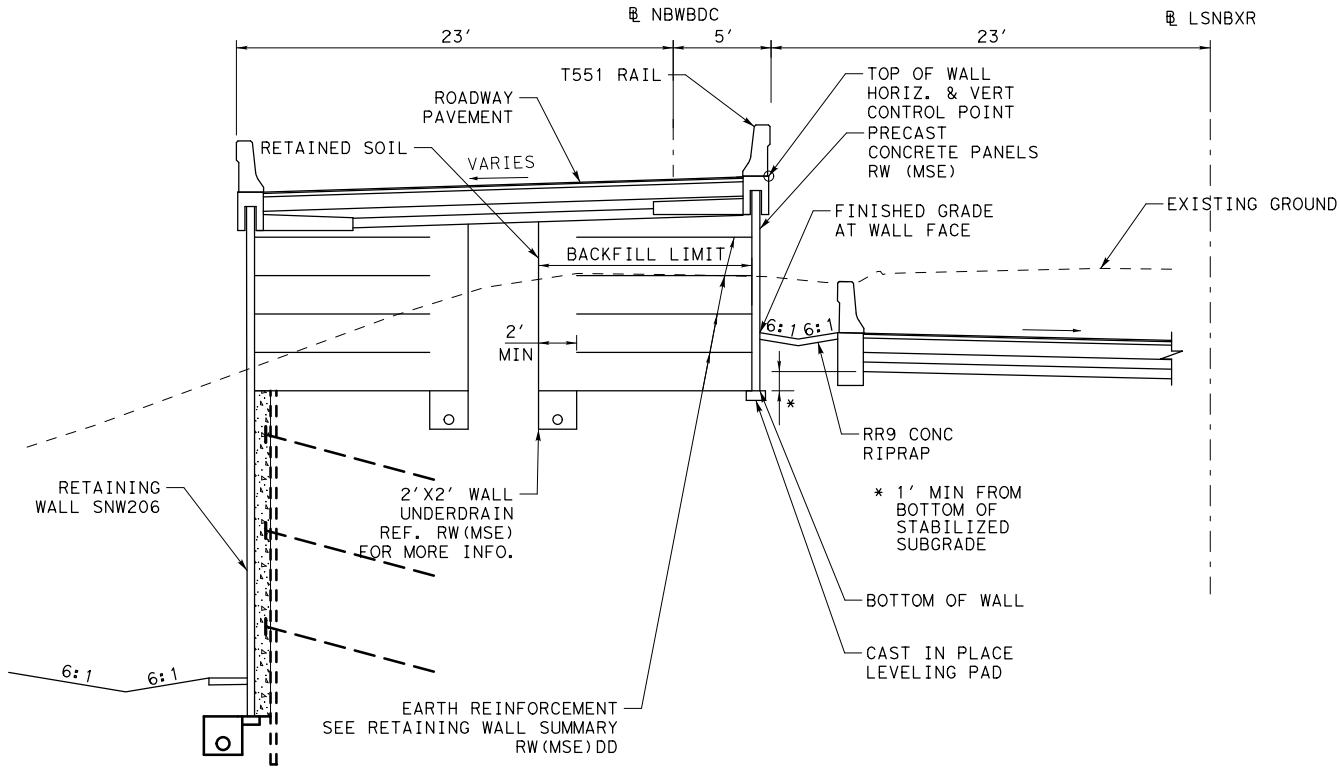

RW114 SECTION

STA 20+00.00 TO STA 22+59.00

NOTES:

1. SEE ROADWAY, BRIDGE, DRAINAGE, LIGHTING, AND BORING LOG SHEETS FOR ADDITIONAL INFORMATION.
2. REFER TO APPROVED AESTHETICS PLAN FOR AESTHETIC TREATMENT, LAYOUT, AND SURFACE FINISHES FOR WALL PANELS, COPING, RAIL, AND RIPRAP.
3. REFER TO TXDOT STANDARD RW(MSE), RW(TRF), AND RW(MSE)DD FOR ADDITIONAL INFORMATION. EMBANKMENT EARTH REINFORCEMENTS SHALL HAVE A MINIMUM LENGTH EQUAL TO OR GREATER THAN THE REQUIREMENTS SHOWN IN RW(MSE)DD.
4. WALL MANUFACTURER MAY ADJUST AND SHALL ACCOMMODATE ANY INLETS POSITIONED WITHIN THE REINFORCING ZONE OF THE MSE WALL. ADJUSTMENTS SHALL BE SHOWN IN THE SHOP DRAWINGS.
5. PROVIDE POSITIVE DRAINAGE DURING CONSTRUCTION AND POST CONSTRUCTION PERIOD.
6. SQUARE FOOT SURFACE AREA OF RETAINING WALL IS MEASURED FROM TOP OF WALL TO BOTTOM OF WALL UNLESS NOTED OTHERWISE.
7. THE UTILITY INFORMATION SHOWN IS NOT GUARANTEED TO BE ACCURATE OR ALL INCLUSIVE. CONTRACTOR SHALL VERIFY THE LOCATIONS OF ALL UTILITIES PRIOR TO CONSTRUCTION. THE CONTRACTOR IS RESPONSIBLE FOR ALL DAMAGES TO UTILITIES CAUSED BY CONSTRUCTION OPERATIONS.
8. NO CONSTRUCTION SHALL BEGIN UNTIL ALL REFERENCED SHEETS ARE APPROVED FOR CONSTRUCTION.

RW114 ESTIMATED QUANTITIES				
ITEM	DESC	DESCRIPTION	QUANT.	UNITS
423	6001	RETAINING WALL (MSE)	1599	SF
432	6008	RIPRAP (CONC) (CL B) (RR8&RR9)	13	CY
450	6014	RAIL (TY T551)	254	LF

NO.

REVISIONS

BY

DATE

PRELIMINARY

FOR REVIEW ONLY

THESE DOCUMENTS ARE PRELIMINARY AND SUBJECT TO CHANGE. THEY ARE NOT INTENDED FOR CONSTRUCTION OR BIDDING. THEY WERE PREPARED BY, OR UNDER THE SUPERVISION OF:

Engineer: JEFFREY E. WESANEN

P.E. No.: 117522

Date: 4/17/2017

ADVANCED STATUS

NOT FOR CONSTRUCTION

US 181 HARBOR BRIDGE

RETAINING WALL SECTION & DETAILS
RW114
(PACKAGE 5.0.01)

SCALE: 1"=10'



FLATIRON/DRAGADOS LLC



Engineered by Stantec Consulting Services Inc.
Texas Registered Engineering Firm F-6324

Texas Department of Transportation
© 2017 SHEET 1 OF 1

FED. RD. DIV. NO.		FEDERAL AID PROJECT NO.		SHEET NO.
6		HP X597(1)		RTWL 002
STATE	STATE DIST. NO.	COUNTY		
TEXAS	CRP	NUECES		
CONT.	SECT	JOB		
0101	06	095		HIGHWAY NO.
0101		06	095	US181

PROJECT
US 181
HARBOR BRIDGE

Checked by:

Date:

Back-Checked by:

Date:

Corrected by:

Date:

Verified by:

Date:

☐ Detail Check

☐ Internal Review

☐ Design Review

☐ TxDOT

☐ Drawing

☐ Report

☐ Other:

Prepared By:

Date:

☐ Drawing Checked Against Calculations

☐ Calculations Check Confirmed

☐ Drawing Checked Against Calculations

☐ Calculations Check Confirmed

REVIEW PHASE

Plotted: 4/17/2017 6:18:16 PM
Pen Table: HBR_RTWL.tbl
Design File: dw:\stntec-sc-pw\pentley.com\stntec-sc-pw\Documents\01 Projects\HBR\Bui Id Work\Design\07-Wall\07.01-Sheets\HBR_RET_SNW204_PP01.dgn

SNW204-1

P.I. STA 22+23.79
Δ = 3° 31' 52.13" (LT)
T = 59.46
L = 118.88
R = 1928.86
P.C. STA 21+64.34
P.T. STA 22+83.21
TANGENT BRG @ PC = S 9° 15' 44.19" W
TANGENT BRG @ PT = S 5° 43' 52.06" W

LEGEND

- ←

PROPOSED TRAFFIC
- PROPOSED RETAINING WALL
- RWXXX-1

HORIZONTAL CURVE
- ⊙

BORE LOCATION
- ~~~~~

TEMPORARY SPL SHORING

↑

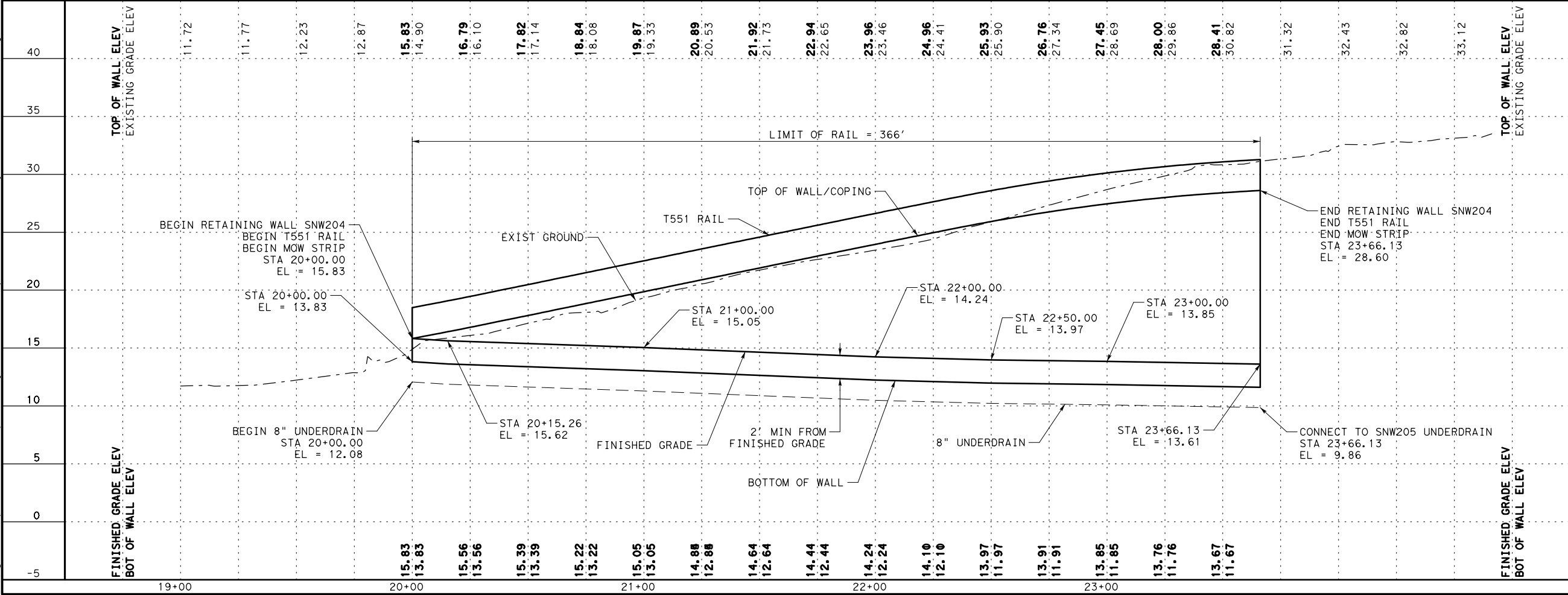
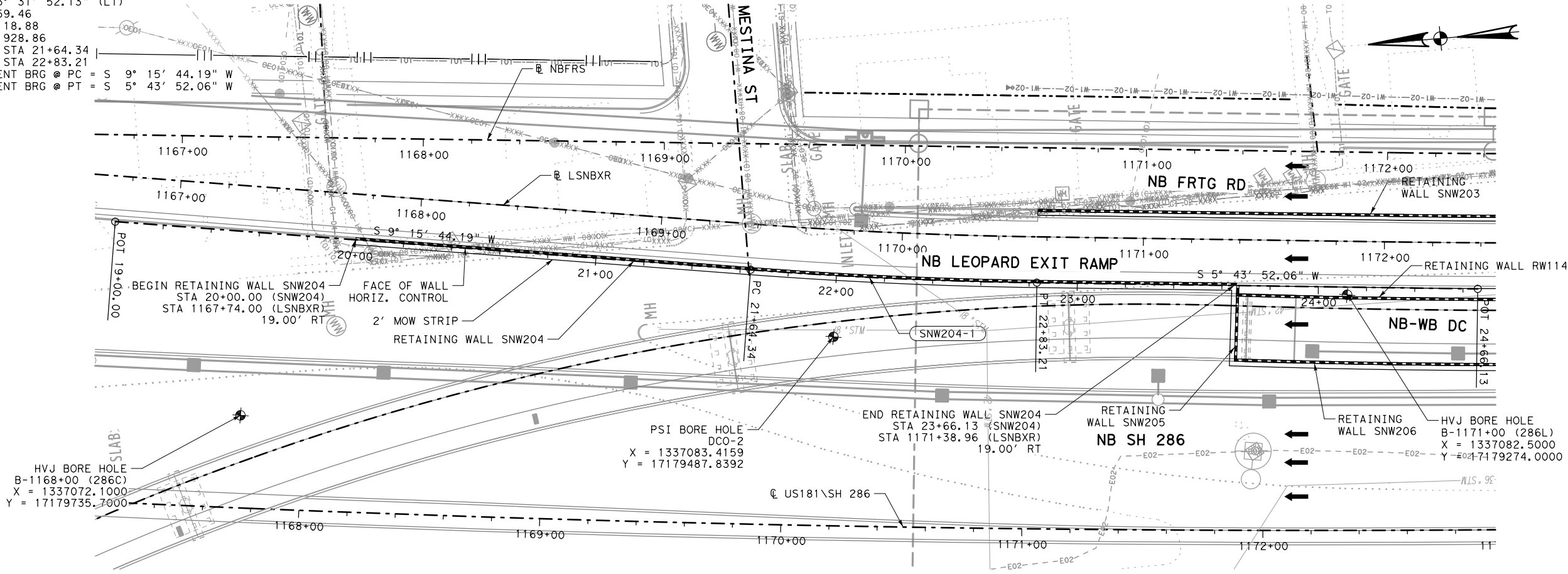
N

NO.	REVISIONS	BY	DATE

PRELIMINARY

FOR REVIEW ONLY

THESE DOCUMENTS ARE PRELIMINARY AND SUBJECT TO CHANGE. THEY ARE NOT INTENDED FOR CONSTRUCTION OR BIDDING. THEY WERE PREPARED BY, OR UNDER THE SUPERVISION OF:

Engineer: JEFFREY E. WESANEN

P.E. No.: 117522

Date: 4/17/2017

ADVANCED STATUS

NOT FOR CONSTRUCTION

US 181 HARBOR BRIDGE

RETAINING WALL
LAYOUT
SNW204
(PACKAGE 5.0.01)

SCALE: 1"=50' H
1"=10' V

FLATIRON DRAGADOS

FLATIRON DRAGADOS LLC

Stantec

Engineered by Stantec Consulting Services Inc.
Texas Registered Engineering Firm F-6324

SHEET 1 OF 1				RTWL 003
FED. RD. DIV. NO.	FEDERAL AID PROJECT NO.		SHEET NO.	
6	HP X597(1)			
STATE	STATE DIST. NO.	COUNTY		
TEXAS	CRP	NUECES		
CONT.	SECT	JOB	HIGHWAY NO.	
0101	06	095	US181	

PROJECT
US 181
HARBOR BRIDGE

Checked by:

Back-Checked by:

Corrected by:

Verified by:

Date:

Date:

Date:

Date:

☐ Detail Check

☐ Drawing

☐ Internal Review

☐ Report

☐ Design Review

☐ Other:

☐ TxDOT

Date:

☐ Calculations Check Confirmed

☐ Drawing Checked Against Calculations

Prepared By:

Date:

☐ Drawing Checked Against Calculations

☐ Calculations Check Confirmed

Projects\HBR\Bui Id Work\Design\07-Wall Is 07.01-Sheets\HBR_RET_SNW204_DT01.dgn

6:18:24 PM

REVIEW PHASE

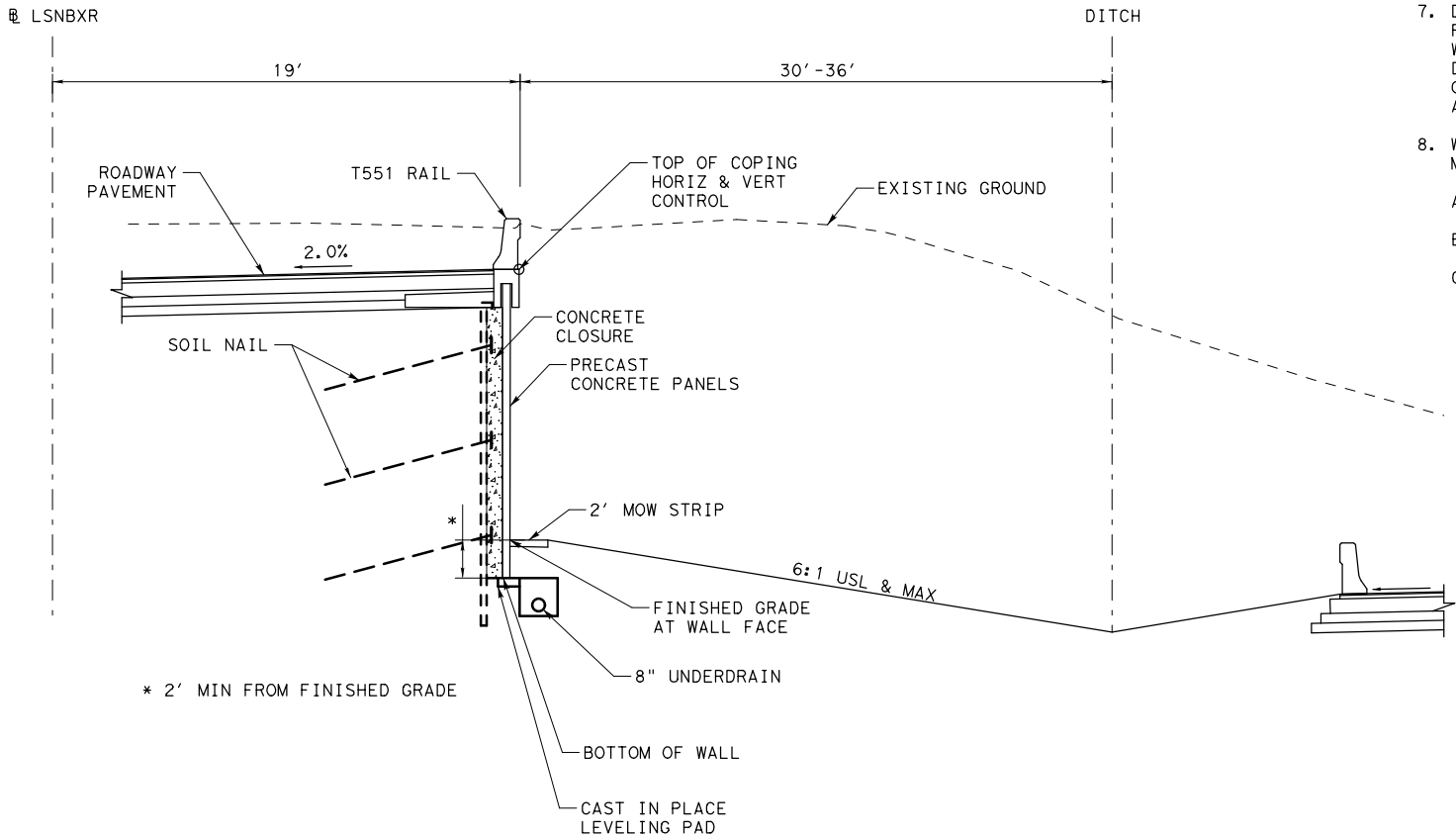

SNW204 SECTION
STA 20+00.00 TO STA 23+66.13

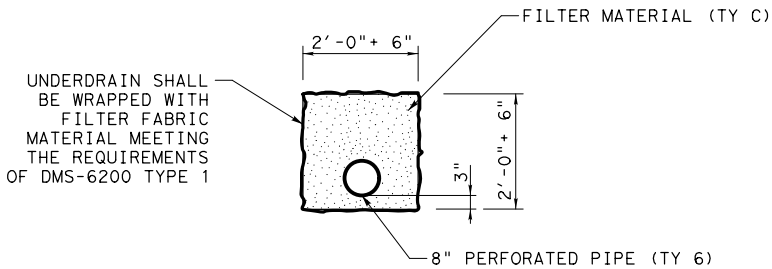

UNDERDRAIN DETAIL

NOTES:

- SEE ROADWAY, BRIDGE, DRAINAGE, LIGHTING, AND BORING LOG SHEETS FOR ADDITIONAL INFORMATION.
- REFER TO APPROVED AESTHETICS PLAN FOR AESTHETIC TREATMENT, LAYOUT, AND SURFACE FINISHES FOR WALL PANELS, COPING, RAIL, AND RIPRAP.
- REFER TO NAIL LAYOUTS AND DETAILS FOR ADDITIONAL INFORMATION AND NOTES REGARDING MATERIALS, MINIMUM NAIL SPACING AND LENGTHS, AND NAIL TESTING REQUIREMENTS.
- ALL CONCRETE SHALL BE CLASS C UNLESS OTHERWISE NOTED.
- ALL REINFORCING STEEL SHALL BE GRADE 60.
- PNEUMATICALLY PLACED CONCRETE SHALL COMPLY WITH REQUIREMENTS ITEM 431 PNEUMATICALLY PLACED CONCRETE, CLASS II.
- DRAINAGE SYSTEM SHALL CONSIST OF 2'-0" PANELS OF PREFABRICATED SOIL DRAINAGE MATS EMPTYING INTO 2" WEEPHOLES. FILTER FABRIC SHALL MEET THE REQUIREMENTS OF DMS-6200. PNEUMATICALLY PLACED CONCRETE SHALL BE PLACED OVER THE DRAINAGE MATS, WITH THE DRAINAGE MATS PLACED AGAINST THE SOIL.
- WEEPHOLE COVERING SHALL BE ONE OF THE FOLLOWING MATERIAL TYPES:
 - GALVANIZED STEEL WIRE CLOTH WITH 1/2" TO 1/4" MESH, MINIMUM WIRE DIAMETER OF 0.047".
 - STAINLESS STEEL TYPE 304 OR 316 WITH 1/2" TO 1/4" MESH, MINIMUM WIRE DIAMETER OF 0.047".
 - POLYETHYLENE OR POLYPROPYLENE GEONET WITH 0.15", MINIMUM THICKNESS, SUCH AS TENSAR DN-4 OR EQUAL.
- THE SLOPE IN FRONT OF THE RETAINING WALL SHALL BE REMOVED IN LIFTS. THE DEPTH OF EACH LIFT SHALL BE LIMITED TO THE AMOUNT NECESSARY TO INSTALL A SINGLE HORIZONTAL ROW OF SOIL NAILS. AT NO TIME SHALL MORE THAN 5'-0" OF UNNAILED VERTICAL CUT BE EXPOSED. THE LENGTH OF EACH LIFT REMOVED SHALL BE LIMITED TO THE AMOUNT THAT CAN BE NAILED IN ONE DAY. AT NO TIME SHALL ANY UNNAILED CUT FACE BE EXPOSED FOR OVER 48 HOURS.
- UPON COMPLETION OF EACH DAY'S INSTALLATION OF NAILS, PNEUMATICALLY PLACED CONCRETE SHALL BE APPLIED TO THE CUT FACE. THE CONCRETE SHALL BE REINFORCED WITH A SINGLE LAYER OF WELDED WIRE REINFORCING FABRIC, 4" X 4" W2.9.
- THE PERMANENT CONCRETE FACIA WALL SHALL BE COMPLETED WITHIN 45 WORKING DAYS OF THE COMPLETION OF NAIL PLACEMENT.
- PROVIDE POSITIVE DRAINAGE DURING CONSTRUCTION AND POST CONSTRUCTION PERIOD.
- SQUARE FOOT SURFACE AREA OF RETAINING WALL IS MEASURED FROM TOP OF WALL TO BOTTOM OF WALL UNLESS NOTED OTHERWISE.
- THE UTILITY INFORMATION SHOWN IS NOT GUARANTEED TO BE ACCURATE OR ALL INCLUSIVE. CONTRACTOR SHALL VERIFY THE LOCATIONS OF ALL UTILITIES PRIOR TO CONSTRUCTION. THE CONTRACTOR IS RESPONSIBLE FOR ALL DAMAGES TO UTILITIES CAUSED BY CONSTRUCTION OPERATIONS.
- NO CONSTRUCTION SHALL BEGIN UNTIL ALL REFERENCED SHEETS ARE APPROVED FOR CONSTRUCTION.

SNW204 ESTIMATED QUANTITIES				
ITEM	DESC	DESCRIPTION	QUANT.	UNITS
410	6001	SOIL NAIL ANCHORS		LF
423	6017	RET WALL (SOIL NAILED) (FASCIA) (HOR SCH)	3837	SF
432	6045	RIPRAP (MOW STRIP) (4 IN)	9	CY
450	6014	RAIL (TY T551)	366	LF

NO.

REVISIONS

BY

DATE

PRELIMINARY

FOR REVIEW ONLY

THESE DOCUMENTS ARE PRELIMINARY AND SUBJECT TO CHANGE. THEY ARE NOT INTENDED FOR CONSTRUCTION OR BIDDING. THEY WERE PREPARED BY, OR UNDER THE SUPERVISION OF:

Engineer: JEFFREY E. WESANEN

P.E. No.: 117522

Date: 4/17/2017

ADVANCED STATUS

NOT FOR
CONSTRUCTION

US 181 HARBOR BRIDGE

RETAINING WALL
SECTION & DETAILS
SNW204
(PACKAGE 5.0.01)

SCALE: 1"=10'

FLATIRON DRAGADOS

FLATIRON DRAGADOS LLC

Stantec

Engineered by Stantec Consulting Services Inc.
Texas Registered Engineering Firm F-6324

Texas Department of Transportation

© 2017

FED. RD. DIV. NO.

FEDERAL AID PROJECT NO.

SHEET NO.

6

HP X597(1)

RTWL 004

STATE

STATE DIST. NO.

COUNTY

TEXAS

CRP

NUECES

CONT.

SECT

JOB

HIGHWAY NO.

0101

06

095

US181

PROJECT
US 181
HARBOR BRIDGE

Date:

Date:

Date:

Date:

Checked by:

Back-Checked by:

Corrected by:

Verified by:

☐ Detail Check

☐ Internal Review

☐ Design Review

☐ TxDOT

☐ Drawing

☐ Report

☐ Other:

Date:

Prepared By:

☐ Drawing Checked Against Calculations

☐ Calculations Check Confirmed

REVIEW PHASE

Plotted: 4/17/2017 6:18:44 PM
Pen Table: HBR_RTWL.tbl
Design File: pw:\\stntec-sc-pw-bentley.com\\stntec-sc-pw-Design\\07-Walls\\07.01-Sheets\\HBR_RET_SNW205.DT01.dgn

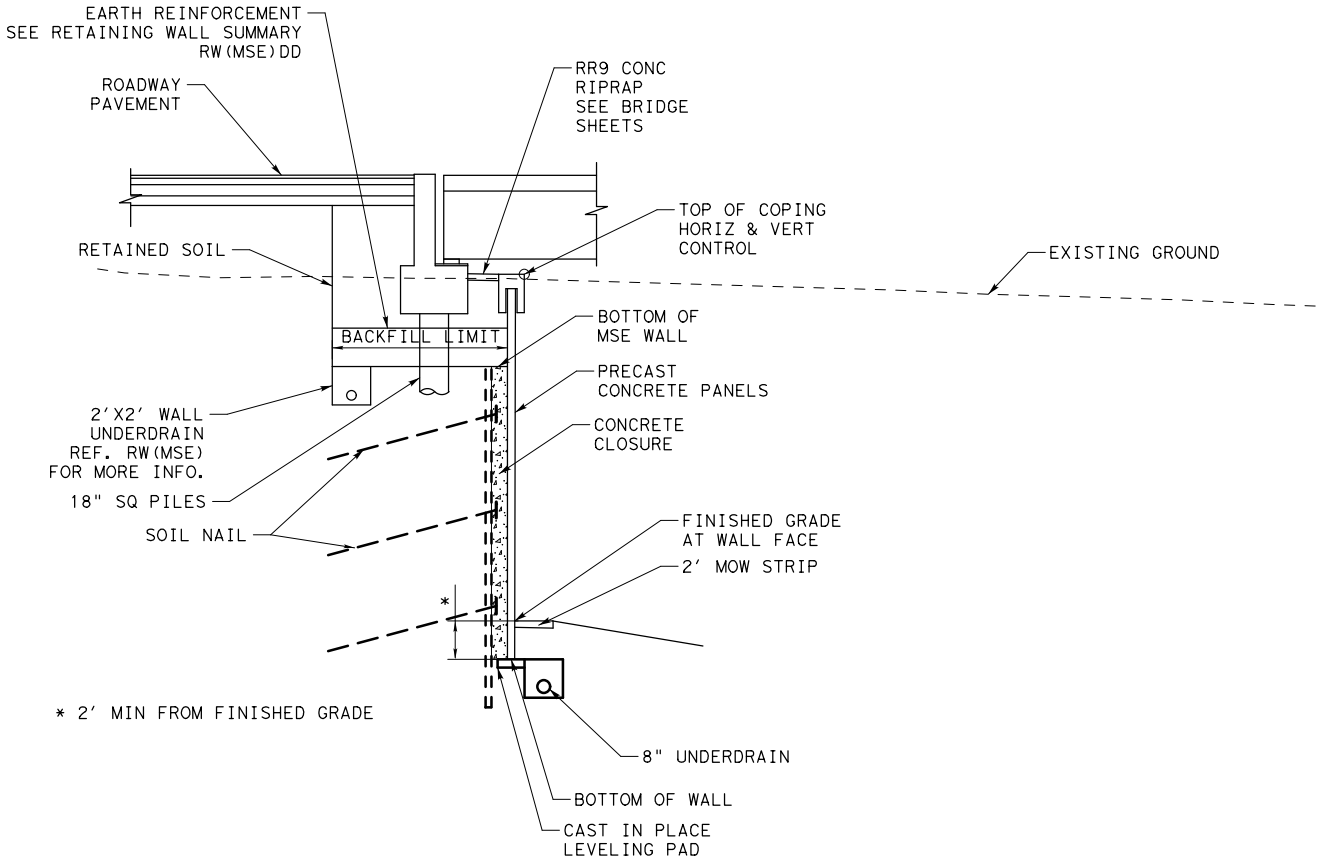

SNW205 SECTION

STA 20+00.00 TO STA 20+31.42

SOIL NAIL WALL NOTES:

- SEE ROADWAY, BRIDGE, DRAINAGE, LIGHTING, AND BORING LOG SHEETS FOR ADDITIONAL INFORMATION.
- REFER TO APPROVED AESTHETICS PLAN FOR AESTHETIC TREATMENT, LAYOUT, AND SURFACE FINISHES FOR WALL PANELS, COPING, RAIL, AND RIPRAP.
- REFER TO NAIL LAYOUTS AND DETAILS FOR ADDITIONAL INFORMATION AND NOTES REGARDING MATERIALS, MINIMUM NAIL SPACING AND LENGTHS, AND NAIL TESTING REQUIREMENTS.
- ALL CONCRETE SHALL BE CLASS C UNLESS OTHERWISE NOTED.
- ALL REINFORCING STEEL SHALL BE GRADE 60.
- PNEUMATICALLY PLACED CONCRETE SHALL COMPLY WITH REQUIREMENTS ITEM 431 PNEUMATICALLY PLACED CONCRETE, CLASS II.
- DRAINAGE SYSTEM SHALL CONSIST OF 2'-0" PANELS OF PREFABRICATED SOIL DRAINAGE MATS EMPTYING INTO 2" WEEPHOLES. FILTER FABRIC SHALL MEET THE REQUIREMENTS OF DMS-6200. PNEUMATICALLY PLACED CONCRETE SHALL BE PLACED OVER THE DRAINAGE MATS, WITH THE DRAINAGE MATS PLACED AGAINST THE SOIL.
- WEEPHOLE COVERING SHALL BE ONE OF THE FOLLOWING MATERIAL TYPES:
 - GALVANIZED STEEL WIRE CLOTH WITH 1/2" TO 1/4" MESH, MINIMUM WIRE DIAMETER OF 0.047".
 - STAINLESS STEEL TYPE 304 OR 316 WITH 1/2" TO 1/4" MESH, MINIMUM WIRE DIAMETER OF 0.047".
 - POLYETHYLENE OR POLYPROPYLENE GEONET WITH 0.15", MINIMUM THICKNESS, SUCH AS TENSAR DN-4 OR EQUAL.
- THE SLOPE IN FRONT OF THE RETAINING WALL SHALL BE REMOVED IN LIFTS. THE DEPTH OF EACH LIFT SHALL BE LIMITED TO THE AMOUNT NECESSARY TO INSTALL A SINGLE HORIZONTAL ROW OF SOIL NAILS. AT NO TIME SHALL MORE THAN 5'-0" OF UNNAILED VERTICAL CUT BE EXPOSED. THE LENGTH OF EACH LIFT REMOVED SHALL BE LIMITED TO THE AMOUNT THAT CAN BE NAILED IN ONE DAY. AT NO TIME SHALL ANY UNNAILED CUT FACE BE EXPOSED FOR OVER 48 HOURS.
- UPON COMPLETION OF EACH DAY'S INSTALLATION OF NAILS, PNEUMATICALLY PLACED CONCRETE SHALL BE APPLIED TO THE CUT FACE. THE CONCRETE SHALL BE REINFORCED WITH A SINGLE LAYER OF WELDED WIRE REINFORCING FABRIC, 4" X 4" W2.9.
- THE PERMANENT CONCRETE FACIA WALL SHALL BE COMPLETED WITHIN 45 WORKING DAYS OF THE COMPLETION OF NAIL PLACEMENT.
- PROVIDE POSITIVE DRAINAGE DURING CONSTRUCTION AND POST CONSTRUCTION PERIOD.
- SQUARE FOOT SURFACE AREA OF RETAINING WALL IS MEASURED FROM TOP OF WALL TO BOTTOM OF WALL UNLESS NOTED OTHERWISE.
- THE UTILITY INFORMATION SHOWN IS NOT GUARANTEED TO BE ACCURATE OR ALL INCLUSIVE. CONTRACTOR SHALL VERIFY THE LOCATIONS OF ALL UTILITIES PRIOR TO CONSTRUCTION. THE CONTRACTOR IS RESPONSIBLE FOR ALL DAMAGES TO UTILITIES CAUSED BY CONSTRUCTION OPERATIONS.
- NO CONSTRUCTION SHALL BEGIN UNTIL ALL REFERENCED SHEETS ARE APPROVED FOR CONSTRUCTION.

SNW205 ESTIMATED QUANTITIES				
ITEM	DESC	DESCRIPTION	QUANT.	UNITS
410	6001	SOIL NAIL ANCHORS		LF
423	6001	RETAINING WALL (MSE)	132	SF
423	6017	RET WALL (SOIL NAILED) (FASCIA) (HOR SCH)	479	SF
432	6045	RIPRAP (MOW STRIP) (4 IN)	8	CY

MSE WALL NOTES:

- SEE ROADWAY, BRIDGE, DRAINAGE, LIGHTING, AND BORING LOG SHEETS FOR ADDITIONAL INFORMATION.
- REFER TO APPROVED AESTHETICS PLAN FOR AESTHETIC TREATMENT, LAYOUT, AND SURFACE FINISHES FOR WALL PANELS, COPING, RAIL, AND RIPRAP.
- REFER TO TXDOT STANDARD RW(MSE), RW(TRF), AND RW(MSE)DD FOR ADDITIONAL INFORMATION. EMBANKMENT EARTH REINFORCEMENTS SHALL HAVE A MINIMUM LENGTH EQUAL TO OR GREATER THAN THE REQUIREMENTS SHOWN IN RW(MSE)DD.
- WALL MANUFACTURER MAY ADJUST AND SHALL ACCOMMODATE ANY INLETS POSITIONED WITHIN THE REINFORCING ZONE OF THE MSE WALL. ADJUSTMENTS SHALL BE SHOWN IN THE SHOP DRAWINGS.
- PROVIDE POSITIVE DRAINAGE DURING CONSTRUCTION AND POST CONSTRUCTION PERIOD.
- SQUARE FOOT SURFACE AREA OF RETAINING WALL IS MEASURED FROM TOP OF WALL TO BOTTOM OF WALL UNLESS NOTED OTHERWISE.
- THE UTILITY INFORMATION SHOWN IS NOT GUARANTEED TO BE ACCURATE OR ALL INCLUSIVE. CONTRACTOR SHALL VERIFY THE LOCATIONS OF ALL UTILITIES PRIOR TO CONSTRUCTION. THE CONTRACTOR IS RESPONSIBLE FOR ALL DAMAGES TO UTILITIES CAUSED BY CONSTRUCTION OPERATIONS.
- NO CONSTRUCTION SHALL BEGIN UNTIL ALL REFERENCED SHEETS ARE APPROVED FOR CONSTRUCTION.

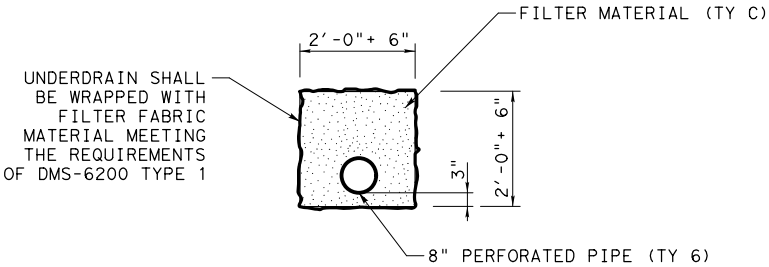

UNDERDRAIN DETAIL

NO.

REVISIONS

BY

DATE

PRELIMINARY

FOR REVIEW ONLY

THESE DOCUMENTS ARE PRELIMINARY AND SUBJECT TO CHANGE. THEY ARE NOT INTENDED FOR CONSTRUCTION OR BIDDING. THEY WERE PREPARED BY, OR UNDER THE SUPERVISION OF:

Engineer: JEFFREY E. WESANEN

P.E. No.: 117522

Date: 4/17/2017

ADVANCED STATUS

NOT FOR CONSTRUCTION

US 181 HARBOR BRIDGE

RETAINING WALL SECTION & DETAILS
SNW205
(PACKAGE 5.0.01)

SCALE: 1"=10'

FLATIRON/Dragados

FLATIRON/Dragados LLC

Stantec

Engineered by Stantec Consulting Services Inc.
Texas Registered Engineering Firm F-6324

Texas Department of Transportation

© 2017

FED. RD. DIV. NO.

FEDERAL AID PROJECT NO.

SHEET NO.

6

HP X597(1)

RTWL 006

STATE

STATE DIST. NO.

COUNTY

TEXAS

CRP

NUECES

CONT.

SECT

JOB

HIGHWAY NO.

0101

06

095

US181

PROJECT
US 181
HARBOR BRIDGE

Checked by:

Date:

Back-Checked by:

Date:

Corrected by:

Date:

Verified by:

Date:

☐ Detail Check

☐ Internal Review

☐ Design Review

☐ TxDOT

☐ Drawing

☐ Report

☐ Other:

Prepared By:

Date:

☐ Drawing Checked Against Calculations

☐ Calculations Check Confirmed

REVIEW PHASE

SNW206-1

P.I. STA 21+77.34
Δ = 8° 07' 08.76" (LT)
T = 277.34
L = 553.74
R = 3907.72
P.C. STA 19+00.00
P.T. STA 24+53.74
TANGENT BRG @ PC = S 8° 11' 20.44" W
TANGENT BRG @ PT = S 0° 04' 11.68" W

LEGEND

←

PROPOSED TRAFFIC

—

PROPOSED RETAINING WALL

RWXXX-1

HORIZONTAL CURVE

●

BORE LOCATION

~~~~~

TEMPORARY SPL SHORING

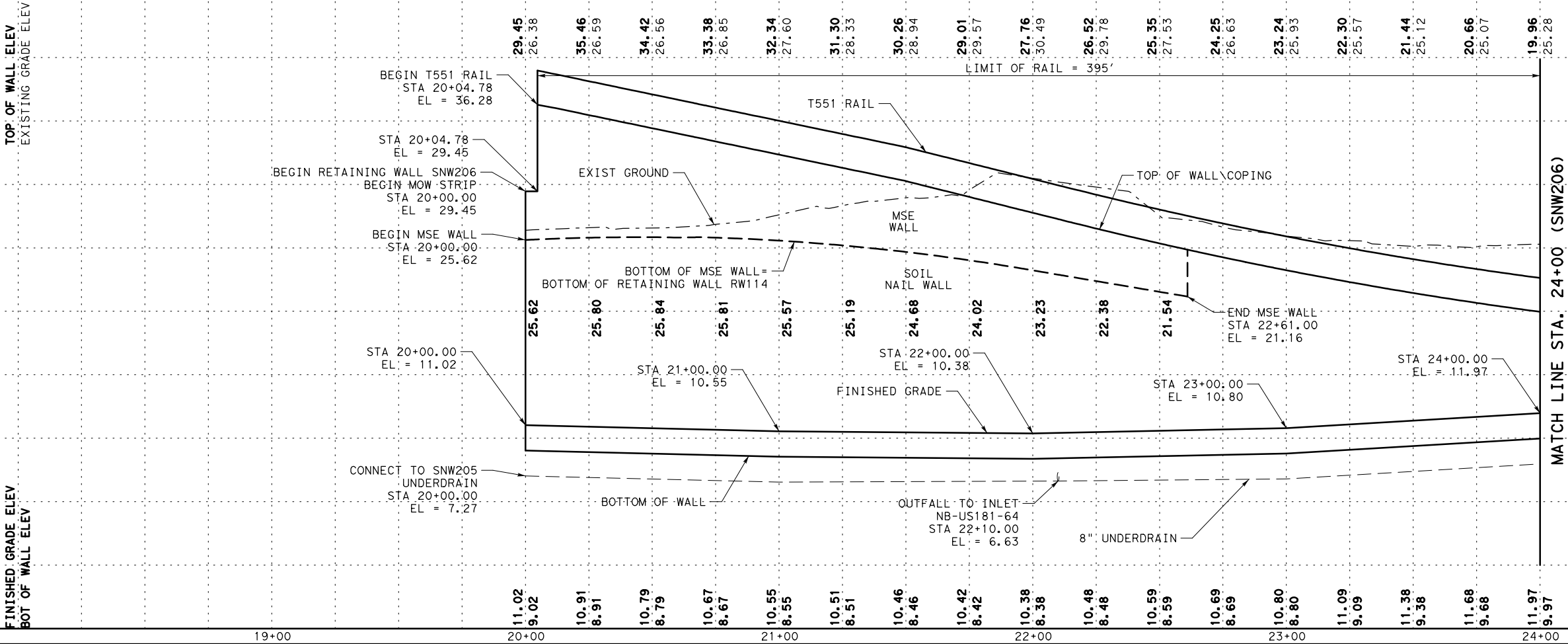
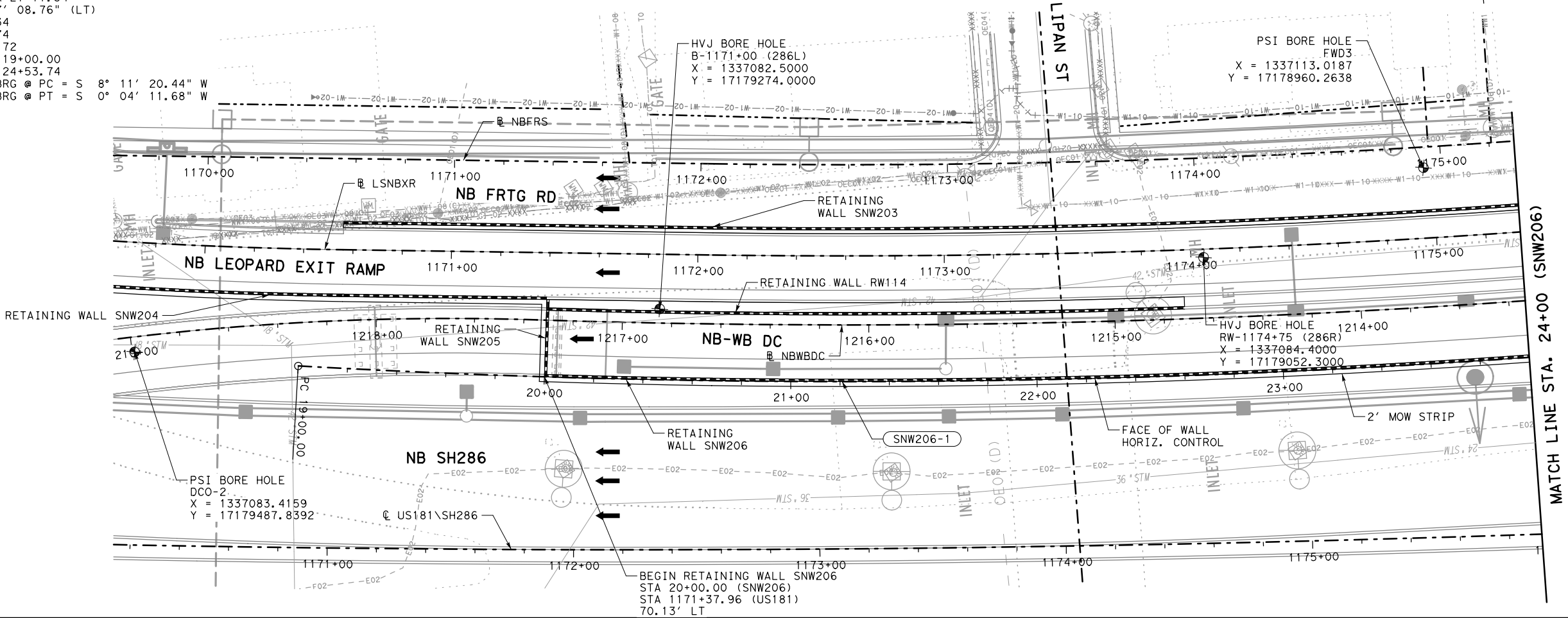

NO.

REVISIONS

BY

DATE

PRELIMINARY

FOR REVIEW ONLY

THESE DOCUMENTS ARE PRELIMINARY AND SUBJECT TO CHANGE. THEY ARE NOT INTENDED FOR CONSTRUCTION OR BIDDING. THEY WERE PREPARED BY, OR UNDER THE SUPERVISION OF:

Engineer: JEFFREY E. WESANEN

P.E. No.: 117522

Date: 4/17/2017

ADVANCED STATUS

NOT FOR CONSTRUCTION

US 181 HARBOR BRIDGE

RETAINING WALL LAYOUT

SNW206

(PACKAGE 5.0.01)

SCALE: 1"=50' H

1"=10' V

FLATIRON/Dragados LLC

Stantec

Engineered by Stantec Consulting Services Inc.

Texas Registered Engineering Firm F-6324

Texas Department of Transportation

© 2017

SHEET 1 OF 2

FED. RD. DIV. NO.

FEDERAL AID PROJECT NO.

6

HP X597(1)

STATE

DIST. NO.

COUNTY

TEXAS

CRP

NUECES

CONT.

SECT

JOB

HIGHWAY NO.

0101

06

095

US181

RTWL

007

PROJECT

US 181 HARBOR BRIDGE

Checked by:

Date:

Back-Checked by:

Date:

Corrected by:

Date:

Verified by:

Date:

Prepared By:

Date:

☐ Detail Check

☐ Internal Review

☐ Design Review

☐ TxDOT

☐ Drawing

☐ Report

☐ Other:

☐ Drawing Checked Against Calculations

☐ Calculations Check Confirmed

Projects\HBR\Bui\1d\Work\Design\07-Wall\11s\07.01-Sheets\HBR\_RET\_SNW206\_PP02.dgn

Plotted: 4/17/2017 6:19:11 PM

Pen Table: HBR\_RTWL.tbl

Design Files: dwg\stntec-sc-pw\pentley.com\stntec-sc-pw\Documents\01 Projects\HBR\Bui\1d\Work\Design\07-Wall\11s\07.01-Sheets\HBR\_RET\_SNW206\_PP02.dgn

SNW206-1

P.I. STA 21+77.34  
Δ = 8° 07' 08.76" (LT)  
T = 277.34  
L = 553.74  
R = 3907.72  
P.C. STA 19+00.00  
P.T. STA 24+53.74  
TANGENT BRG @ PC = S 8° 11' 20.44" W  
TANGENT BRG @ PT = S 0° 04' 11.68" W

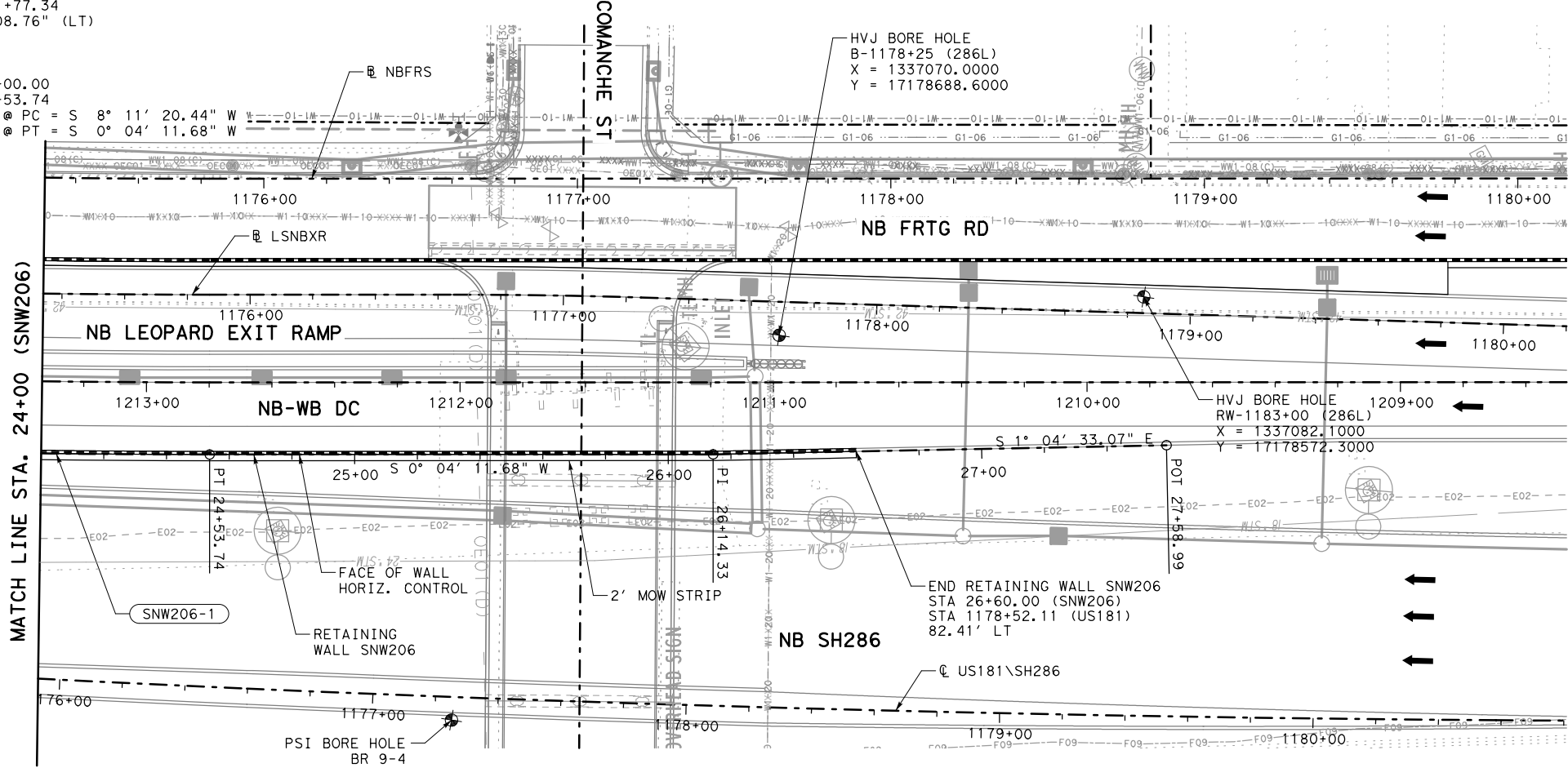

LEGEND

←

PROPOSED TRAFFIC

-----

PROPOSED RETAINING WALL

RWXXX-1

HORIZONTAL CURVE

●

BORE LOCATION

~~~~~

TEMPORARY SPL SHORING

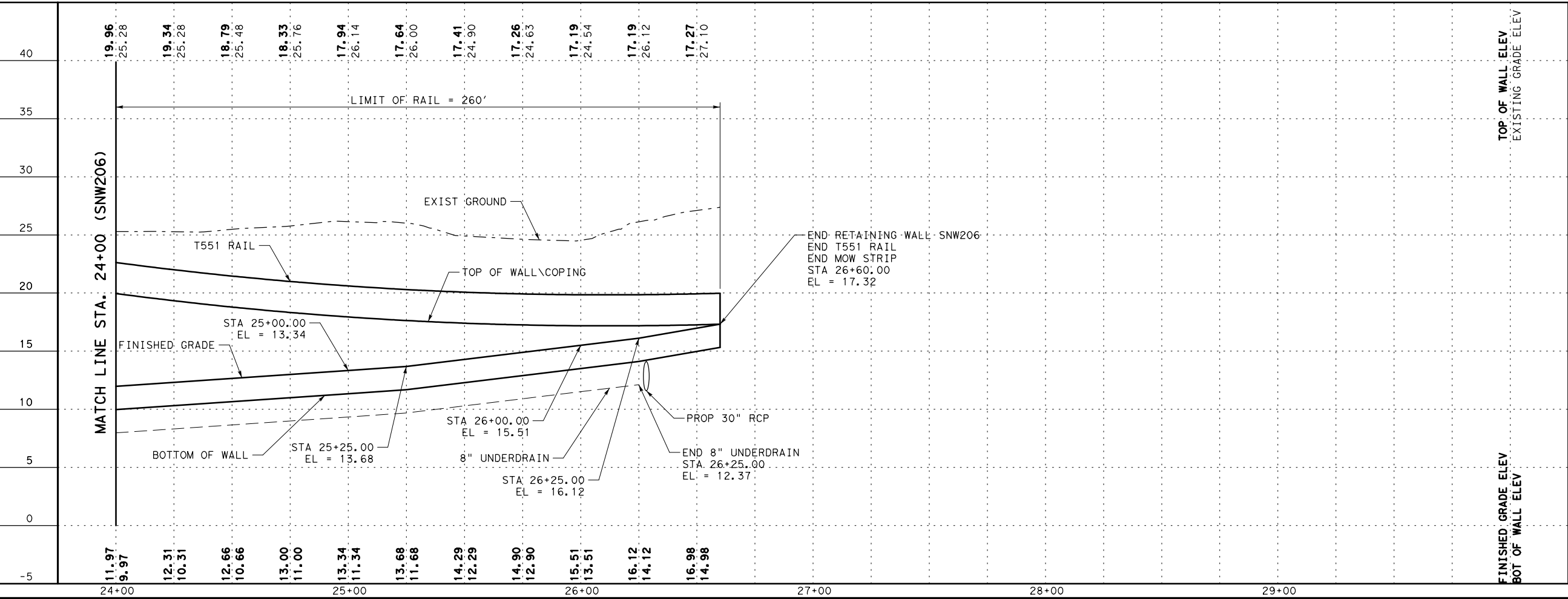

NO.

REVISIONS

BY

DATE

PRELIMINARY

FOR REVIEW ONLY

THESE DOCUMENTS ARE PRELIMINARY AND SUBJECT TO CHANGE. THEY ARE NOT INTENDED FOR CONSTRUCTION OR BIDDING. THEY WERE PREPARED BY, OR UNDER THE SUPERVISION OF:

Engineer: JEFFREY E. WESANEN

P.E. No.: 117522

Date: 4/17/2017

PREFINAL SUBMITTAL

NOT FOR CONSTRUCTION

US 181 HARBOR BRIDGE

RETAINING WALL LAYOUT

SNW206

(PACKAGE 5.0.01)

SCALE: 1"=50' H

1"=10' V

FLATIRON/Dragados LLC

Stantec

Engineered by Stantec Consulting Services Inc. Texas Registered Engineering Firm F-6324

Texas Department of Transportation

SHEET 2 OF 2

FED. RD. DIV. NO. 6

FEDERAL AID PROJECT NO. HP X597(1)

STATE DIST. NO. 06

COUNTY NUECES

RTWL 008

CONT. 0101

SECT 06

JOB 095

HIGHWAY NO. US181

PROJECT
US 181
HARBOR BRIDGE

Date:

Date:

Date:

Date:

Checked by:

Back-Checked by:

Corrected by:

Verified by:

Prepared By:

Date:

☐ Detail Check

☐ Internal Review

☐ Design Review

☐ TxDOT

☐ Drawing

☐ Report

☐ Other:

☐ Drawing Checked Against Calculations

☐ Calculations Check Confirmed

Projects\HBR\Bui\1d\Work\Design\07-Wall\1s\07.01-Sheets\HBR_RET_SNW206.DT01.dgn

REVIEW PHASE

Plotted: 4/17/2017 6:19:18 PM
Pen Table: HBR-RTWL.tbl
Design File: dw:\stntec-sc-pw\ben\ley.com\stntec-sc-pw\Documents\01 Projects\HBR\Bui\1d\Work\Design\07-Wall\1s\07.01-Sheets\HBR_RET_SNW206.DT01.dgn

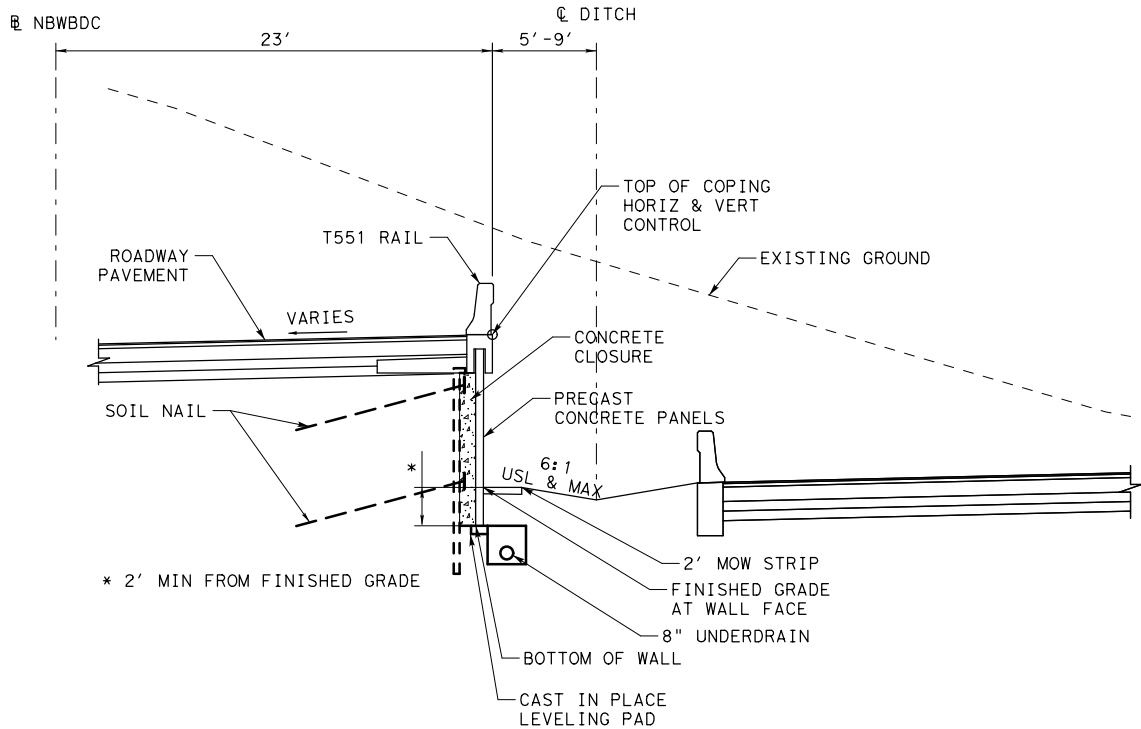
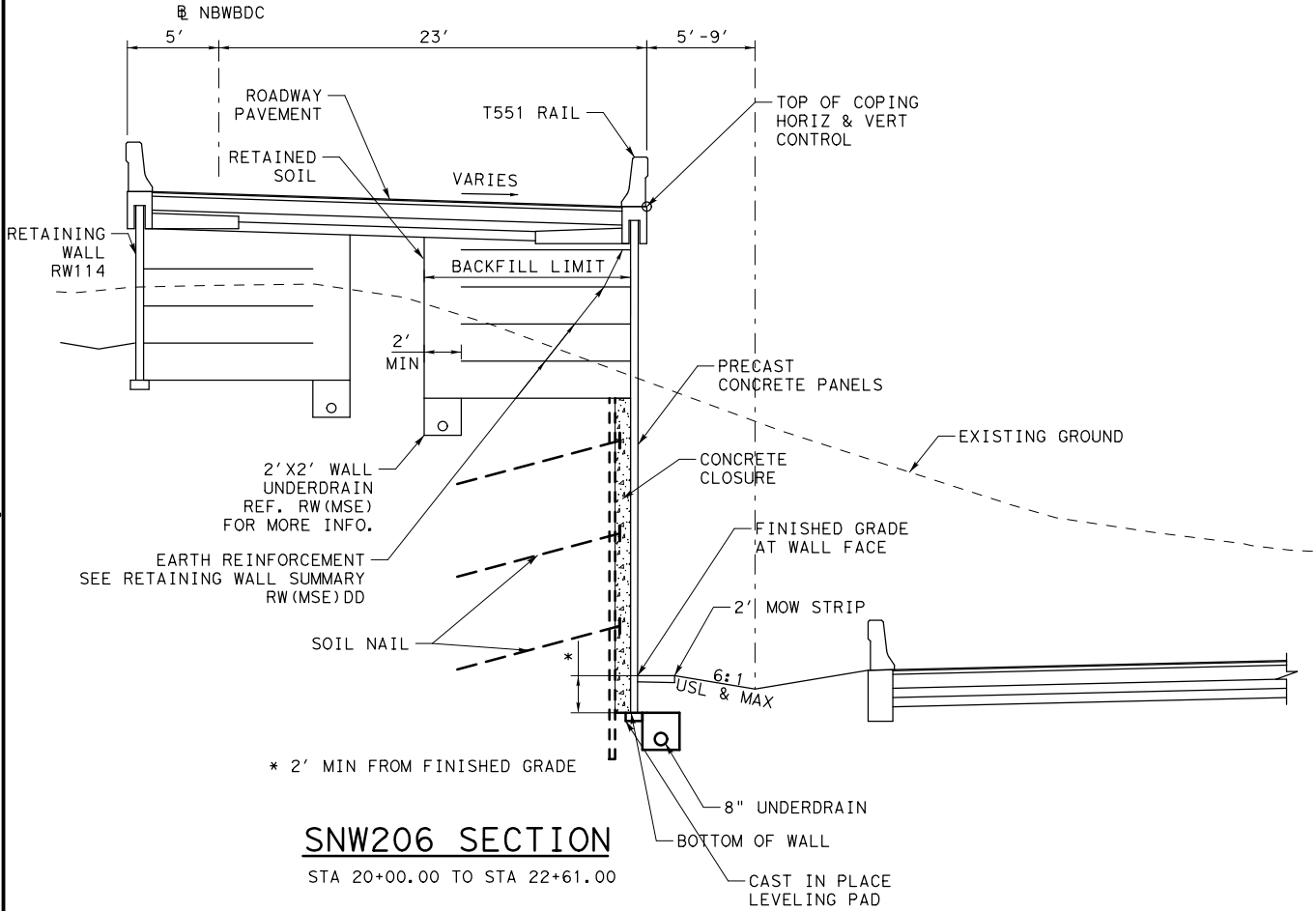

SOIL NAIL WALL NOTES:

- SEE ROADWAY, BRIDGE, DRAINAGE, LIGHTING, AND BORING LOG SHEETS FOR ADDITIONAL INFORMATION.
- REFER TO APPROVED AESTHETICS PLAN FOR AESTHETIC TREATMENT, LAYOUT, AND SURFACE FINISHES FOR WALL PANELS, COPING, RAIL, AND RIPRAP.
- REFER TO NAIL LAYOUTS AND DETAILS FOR ADDITIONAL INFORMATION AND NOTES REGARDING MATERIALS, MINIMUM NAIL SPACING AND LENGTHS, AND NAIL TESTING REQUIREMENTS.
- ALL CONCRETE SHALL BE CLASS C UNLESS OTHERWISE NOTED.
- ALL REINFORCING STEEL SHALL BE GRADE 60.
- PNEUMATICALLY PLACED CONCRETE SHALL COMPLY WITH REQUIREMENTS ITEM 431 PNEUMATICALLY PLACED CONCRETE, CLASS II.
- DRAINAGE SYSTEM SHALL CONSIST OF 2'-0" PANELS OF PREFABRICATED SOIL DRAINAGE MATS EMPTYING INTO 2" WEEPHOLES. FILTER FABRIC SHALL MEET THE REQUIREMENTS OF DMS-6200. PNEUMATICALLY PLACED CONCRETE SHALL BE PLACED OVER THE DRAINAGE MATS, WITH THE DRAINAGE MATS PLACED AGAINST THE SOIL.
- WEEPHOLE COVERING SHALL BE ONE OF THE FOLLOWING MATERIAL TYPES:
 - GALVANIZED STEEL WIRE CLOTH WITH 1/2" TO 1/4" MESH, MINIMUM WIRE DIAMETER OF 0.047".
 - STAINLESS STEEL TYPE 304 OR 316 WITH 1/2" TO 1/4" MESH, MINIMUM WIRE DIAMETER OF 0.047".
 - POLYETHYLENE OR POLYPROPYLENE GEONET WITH 0.15", MINIMUM THICKNESS, SUCH AS TENSAR DN-4 OR EQUAL.
- THE SLOPE IN FRONT OF THE RETAINING WALL SHALL BE REMOVED IN LIFTS. THE DEPTH OF EACH LIFT SHALL BE LIMITED TO THE AMOUNT NECESSARY TO INSTALL A SINGLE HORIZONTAL ROW OF SOIL NAILS. AT NO TIME SHALL MORE THAN 5'-0" OF UNNAILED VERTICAL CUT BE EXPOSED. THE LENGTH OF EACH LIFT REMOVED SHALL BE LIMITED TO THE AMOUNT THAT CAN BE NAILED IN ONE DAY. AT NO TIME SHALL ANY UNNAILED CUT FACE BE EXPOSED FOR OVER 48 HOURS.
- UPON COMPLETION OF EACH DAY'S INSTALLATION OF NAILS, PNEUMATICALLY PLACED CONCRETE SHALL BE APPLIED TO THE CUT FACE. THE CONCRETE SHALL BE REINFORCED WITH A SINGLE LAYER OF WELDED WIRE REINFORCING FABRIC, 4" X 4" W2.9.
- THE PERMANENT CONCRETE FACIA WALL SHALL BE COMPLETED WITHIN 45 WORKING DAYS OF THE COMPLETION OF NAIL PLACEMENT.
- PROVIDE POSITIVE DRAINAGE DURING CONSTRUCTION AND POST CONSTRUCTION PERIOD.
- SQUARE FOOT SURFACE AREA OF RETAINING WALL IS MEASURED FROM TOP OF WALL TO BOTTOM OF WALL UNLESS NOTED OTHERWISE.
- THE UTILITY INFORMATION SHOWN IS NOT GUARANTEED TO BE ACCURATE OR ALL INCLUSIVE. CONTRACTOR SHALL VERIFY THE LOCATIONS OF ALL UTILITIES PRIOR TO CONSTRUCTION. THE CONTRACTOR IS RESPONSIBLE FOR ALL DAMAGES TO UTILITIES CAUSED BY CONSTRUCTION OPERATIONS.
- NO CONSTRUCTION SHALL BEGIN UNTIL ALL REFERENCED SHEETS ARE APPROVED FOR CONSTRUCTION.

SNW206 ESTIMATED QUANTITIES				
ITEM	DESC	DESCRIPTION	QUANT.	UNITS
410	6001	SOIL NAIL ANCHORS		LF
423	6001	RETAINING WALL (MSE)	1639	SF
423	6017	RET WALL (SOIL NAILED) (FASCIA) (HOR SCH)	7459	SF
432	6045	RIPRAP (MOW STRIP) (4 IN)	16	CY
450	6014	RAIL (TY T551)	655	LF

MSE WALL NOTES:

- SEE ROADWAY, BRIDGE, DRAINAGE, LIGHTING, AND BORING LOG SHEETS FOR ADDITIONAL INFORMATION.
- REFER TO APPROVED AESTHETICS PLAN FOR AESTHETIC TREATMENT, LAYOUT, AND SURFACE FINISHES FOR WALL PANELS, COPING, RAIL, AND RIPRAP.
- REFER TO TXDOT STANDARD RW(MSE), RW(TRF), AND RW(MSE)DD FOR ADDITIONAL INFORMATION. EMBANKMENT EARTH REINFORCEMENTS SHALL HAVE A MINIMUM LENGTH EQUAL TO OR GREATER THAN THE REQUIREMENTS SHOWN IN RW(MSE)DD.
- WALL MANUFACTURER MAY ADJUST AND SHALL ACCOMMODATE ANY INLETS POSITIONED WITHIN THE REINFORCING ZONE OF THE MSE WALL. ADJUSTMENTS SHALL BE SHOWN IN THE SHOP DRAWINGS.
- PROVIDE POSITIVE DRAINAGE DURING CONSTRUCTION AND POST CONSTRUCTION PERIOD.
- SQUARE FOOT SURFACE AREA OF RETAINING WALL IS MEASURED FROM TOP OF WALL TO BOTTOM OF WALL UNLESS NOTED OTHERWISE.
- THE UTILITY INFORMATION SHOWN IS NOT GUARANTEED TO BE ACCURATE OR ALL INCLUSIVE. CONTRACTOR SHALL VERIFY THE LOCATIONS OF ALL UTILITIES PRIOR TO CONSTRUCTION. THE CONTRACTOR IS RESPONSIBLE FOR ALL DAMAGES TO UTILITIES CAUSED BY CONSTRUCTION OPERATIONS.
- NO CONSTRUCTION SHALL BEGIN UNTIL ALL REFERENCED SHEETS ARE APPROVED FOR CONSTRUCTION.

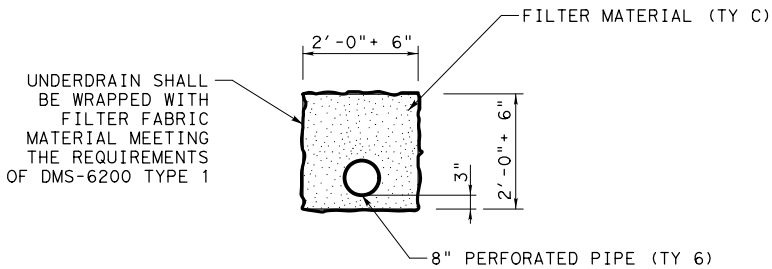

UNDERDRAIN DETAIL

NO.	REVISIONS	BY	DATE
PRELIMINARY FOR REVIEW ONLY THESE DOCUMENTS ARE PRELIMINARY AND SUBJECT TO CHANGE. THEY ARE NOT INTENDED FOR CONSTRUCTION OR BIDDING. THEY WERE PREPARED BY, OR UNDER THE SUPERVISION OF: Engineer: JEFFREY E. WESANEN P.E. No.: 117522 Date: 4/17/2017			

ADVANCED STATUS

NOT FOR CONSTRUCTION

US 181 HARBOR BRIDGE

RETAINING WALL
SECTION & DETAILS
SNW206
(PACKAGE 5.0.01)

SCALE: 1"=10'

Engineered by Stantec Consulting Services Inc. Texas Registered Engineering Firm F-6324			
© 2017 SHEET 1 OF 1			
FED. RD. DIV. NO.	FEDERAL AID PROJECT NO.		SHEET NO.
6	HP X597(1)		
STATE	STATE DIST. NO.	COUNTY	RTWL
TEXAS	CRP	NUECES	009
CONT.	SECT	JOB	HIGHWAY NO.
0101	06	095	US181

PROJECT
US 181
HARBOR BRIDGE

Checked by:

Back-Checked by:

Corrected by:

Verified by:

Date:

Date:

Date:

Date:

Prepared By:

Date:

☐ Detail Check

☐ Internal Review

☐ Design Review

☐ TxDOT

☐ Drawing

☐ Report

☐ Other:

REVIEW PHASE

☐ Drawing Checked Against Calculations

☐ Calculations Check Confirmed

Projects\HBR\Bui Id Work\Design\07-Walls\07.01-Sheets\HBR_RET_RW315_PP01

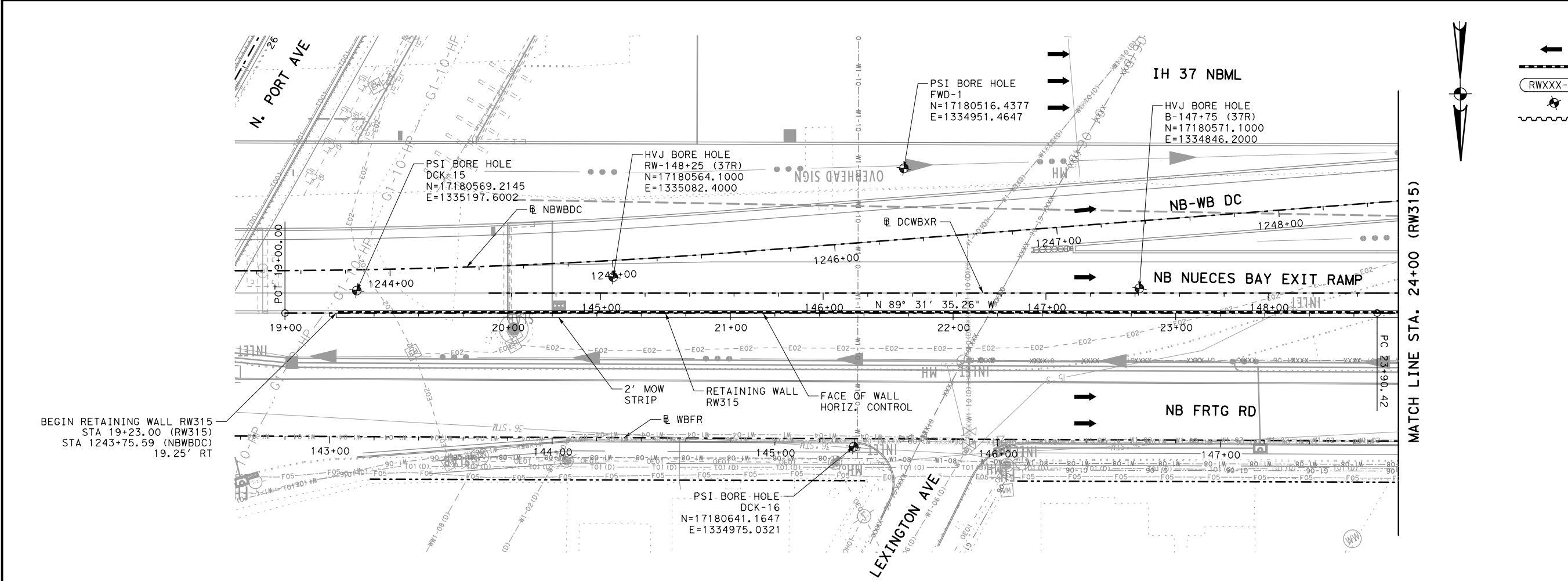

LEGEND

←

PROPOSED TRAFFIC

PROPOSED RETAINING WALL

RWXXX-1

HORIZONTAL CURVE

●

BORE LOCATION

~~~~~

TEMPORARY SPL SHORING

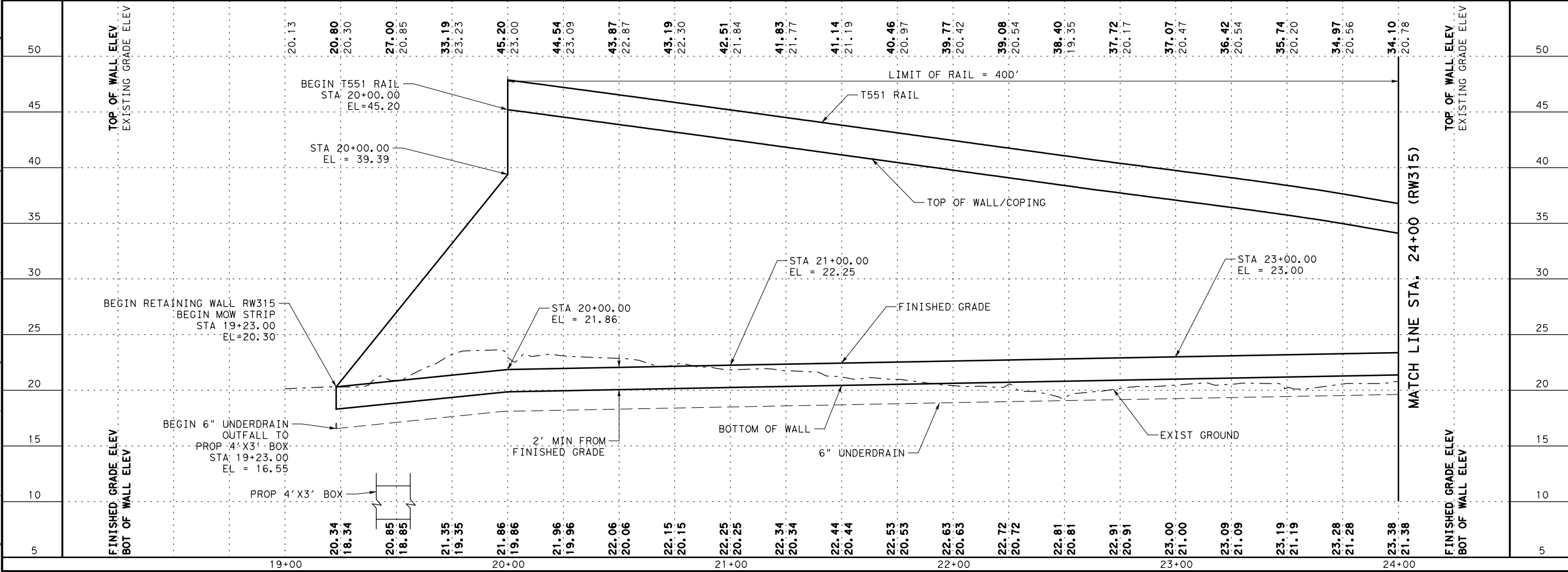

NO.

REVISIONS

BY

DATE

PRELIMINARY

FOR REVIEW ONLY

THESE DOCUMENTS ARE PRELIMINARY AND SUBJECT TO CHANGE. THEY ARE NOT INTENDED FOR CONSTRUCTION OR BIDDING. THEY WERE PREPARED BY, OR UNDER THE SUPERVISION OF:

Engineer: JEFFREY E. WESANEN

P.E. No.: 117522

Date: 4/17/2017

ADVANCED STATUS

NOT FOR CONSTRUCTION

US 181 HARBOR BRIDGE

RETAINING WALL LAYOUT

RW315

(PACKAGE 5.0.01)

SCALE: 1"=50' H

1"=10' V

FLATIRON DRAGADOS LLC

Stantec

Engineered by Stantec Consulting Services Inc.

Texas Registered Engineering Firm F-6324

Texas Department of Transportation

© 2017

SHEET 1 OF 2

RTWL 010

FED. RD. DIV. NO.

FEDERAL AID PROJECT NO.

STATE DIST. NO.

COUNTY

CONTRACT

SECTION

JOB

HIGHWAY NO.

6

HP X597(1)

TEXAS

CRP

0101

06

095

US181

Plotted: 4/17/2017 6:19:32 PM  
Pen Table: HBR\_RTWL.tbl  
Design Files: dwg\\stantec-sc-pw.dwg  
Stantec-SC-PW.DWG

PROJECT  
US 181  
HARBOR BRIDGE

Checked by:

Date:

Back-Checked by:

Date:

Corrected by:

Date:

Verified by:

Date:

☐ Detail Check

☐ Internal Review

☐ Design Review

☐ TxDOT

☐ Drawing

☐ Report

☐ Other:

Prepared By:

Date:

☐ Drawing Checked Against Calculations

☐ Calculations Check Confirmed

☐ Drawing Checked Against Calculations

☐ Calculations Check Confirmed

REVIEW PHASE

Plotted: 4/17/2017 6:19:44 PM  
Pen Table: HBR-RTWL.tbl  
Design Files: \\stntec-sc-pw\pentley.com\stntec-sc-pw\Documents\01 Projects\HBR\Build Work\Design\07-Walls\07.01-Sheets\HBR\_RET\_RW315\_PP02

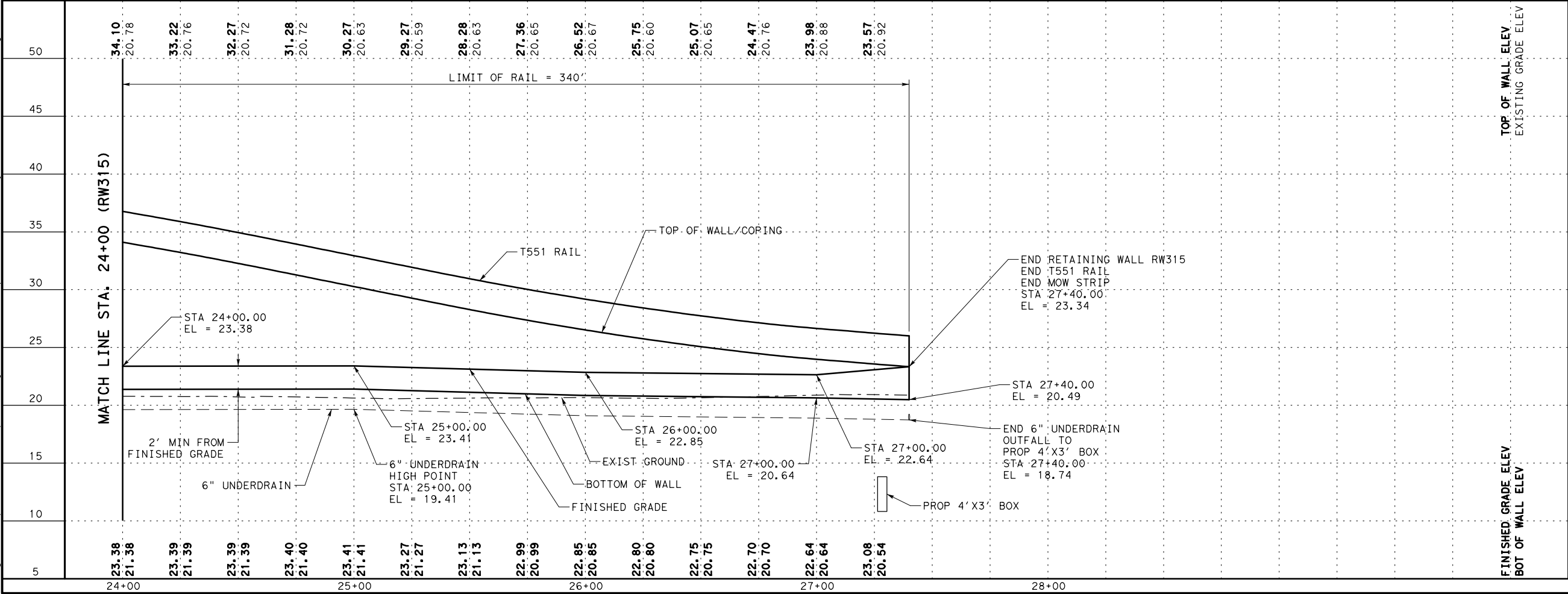

MATCH LINE STA. 24+00 (RW315)

MATCH LINE STA. 24+00 (RW315)



- LEGEND
- PROPOSED TRAFFIC
- PROPOSED RETAINING WALL
- HORIZONTAL CURVE
- BORE LOCATION
- TEMPORARY SPL SHORING

RW315-1

P.I. STA 25+40.08  
Δ = 6° 00' 00.00" (RT)  
T = 149.67  
L = 299.06  
R = 2855.79  
P.C. STA 23+90.42  
P.T. STA 26+89.48  
TANGENT BRG @ PC = N 89° 31' 35.26" W  
TANGENT BRG @ PT = N 83° 31' 35.26" W

NO.

REVISIONS

BY

DATE

PRELIMINARY

FOR REVIEW ONLY

THESE DOCUMENTS ARE PRELIMINARY AND SUBJECT TO CHANGE. THEY ARE NOT INTENDED FOR CONSTRUCTION OR BIDDING. THEY WERE PREPARED BY, OR UNDER THE SUPERVISION OF:

Engineer: JEFFREY E. WESANEN

P.E. No.: 117522

Date: 4/17/2017

ADVANCED STATUS

NOT FOR CONSTRUCTION

US 181 HARBOR BRIDGE

RETAINING WALL LAYOUT

RW315

(PACKAGE 5.0.01)

SCALE: 1"=50' H

1"=10' V

FLATIRON/Dragados LLC

Stantec

Engineered by Stantec Consulting Services Inc.

Texas Registered Engineering Firm F-6324

Texas Department of Transportation

FED. RD. DIV. NO.

6

STATE

TEXAS

CONT.

0101

FEDERAL AID PROJECT NO.

HP X597(1)

STATE DIST. NO.

CRP

SECT.

06

COUNTY

NUECES

JOB

095

SHEET NO.

RTWL 011

HIGHWAY NO.

US181

SHEET 2 OF 2

| PROJECT                 |                                                                                                                                                                                                                                                                |                                                                                    |
|-------------------------|----------------------------------------------------------------------------------------------------------------------------------------------------------------------------------------------------------------------------------------------------------------|------------------------------------------------------------------------------------|
| US 181<br>HARBOR BRIDGE |                                                                                                                                                                                                                                                                |                                                                                    |
| REVIEW PHASE            | <input type="checkbox"/> Detail Check <input type="checkbox"/> Internal Review <input type="checkbox"/> Design Review <input type="checkbox"/> TxDOT<br><input type="checkbox"/> Drawing <input type="checkbox"/> Report <input type="checkbox"/> Other: _____ | Date: _____<br>Back-Checked by: _____<br>Corrected by: _____<br>Verified by: _____ |
|                         | Prepared By: _____      Date: _____                                                                                                                                                                                                                            |                                                                                    |
|                         | <input type="checkbox"/> Drawing Checked Against Calculations <input type="checkbox"/> Calculations Check Confirmed                                                                                                                                            |                                                                                    |
|                         |                                                                                                                                                                                                                                                                |                                                                                    |

Plotted: 4/17/2017 6:19:51 PM  
Pen Table: HBR\_RTWL.tbl  
Design File: pw:\\stantec-sc-pw.b

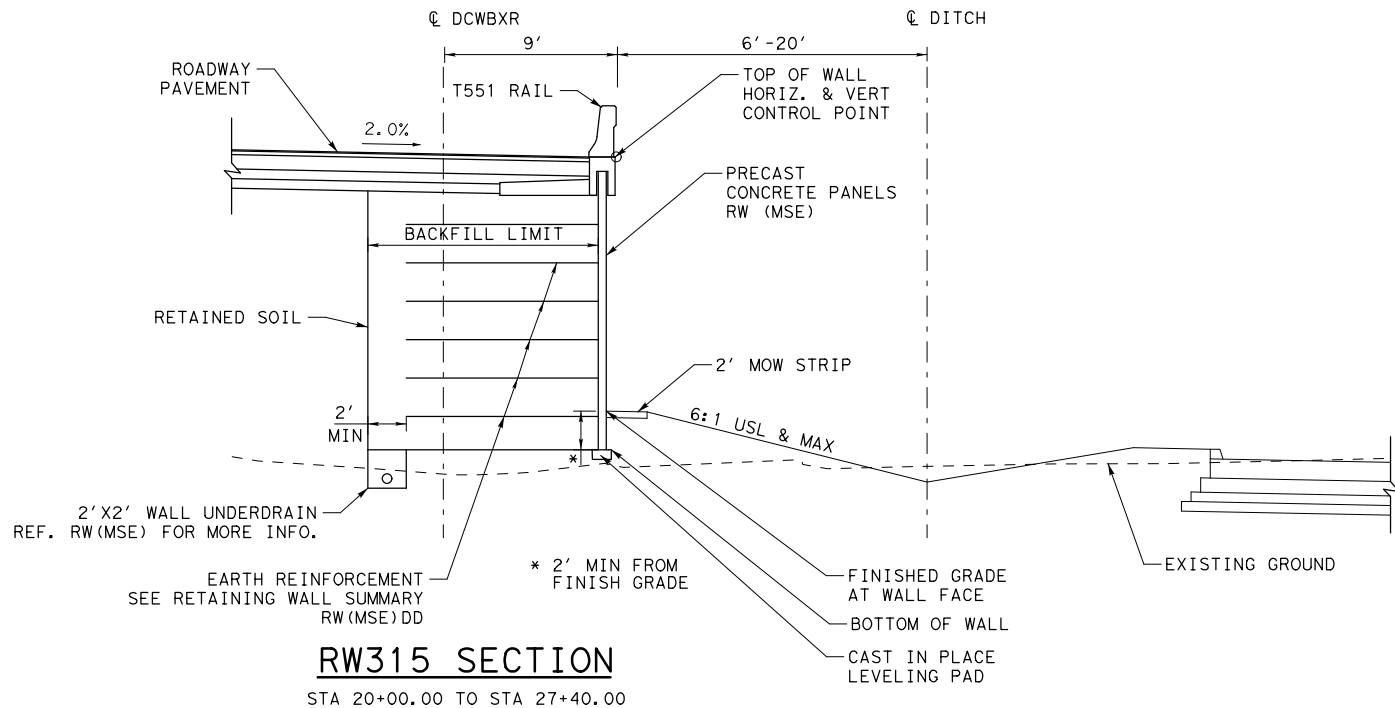
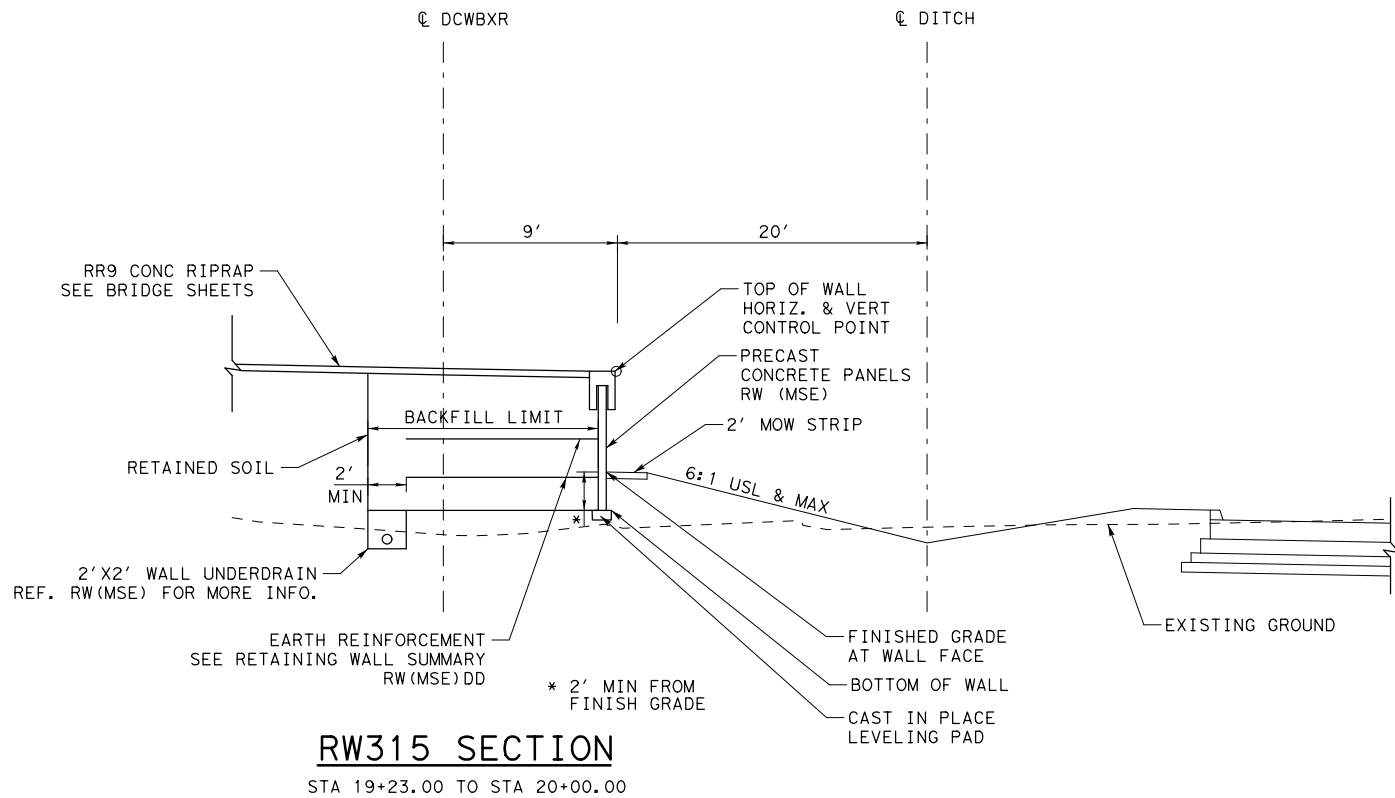

- NOTES:
1. SEE ROADWAY, BRIDGE, DRAINAGE, LIGHTING, AND BORING LOG SHEETS FOR ADDITIONAL INFORMATION.
2. REFER TO APPROVED AESTHETICS PLAN FOR AESTHETIC TREATMENT, LAYOUT, AND SURFACE FINISHES FOR WALL PANELS, COPING, RAIL, AND RIPRAP.
3. REFER TO TXDOT STANDARD RW(MSE), RW(TRF), AND RW(MSE)DD FOR ADDITIONAL INFORMATION. EMBANKMENT EARTH REINFORCEMENTS SHALL HAVE A MINIMUM LENGTH EQUAL TO OR GREATER THAN THE REQUIREMENTS SHOWN IN RW(MSE)DD.
4. WALL MANUFACTURER MAY ADJUST AND SHALL ACCOMMODATE ANY INLETS POSITIONED WITHIN THE REINFORCING ZONE OF THE MSE WALL. ADJUSTMENTS SHALL BE SHOWN IN THE SHOP DRAWINGS.
5. PROVIDE POSITIVE DRAINAGE DURING CONSTRUCTION AND POST CONSTRUCTION PERIOD.
6. SQUARE FOOT SURFACE AREA OF RETAINING WALL IS MEASURED FROM TOP OF WALL TO BOTTOM OF WALL UNLESS NOTED OTHERWISE.
7. THE UTILITY INFORMATION SHOWN IS NOT GUARANTEED TO BE ACCURATE OR ALL INCLUSIVE. CONTRACTOR SHALL VERIFY THE LOCATIONS OF ALL UTILITIES PRIOR TO CONSTRUCTION. THE CONTRACTOR IS RESPONSIBLE FOR ALL DAMAGES TO UTILITIES CAUSED BY CONSTRUCTION OPERATIONS.
8. NO CONSTRUCTION SHALL BEGIN UNTIL ALL REFERENCED SHEETS ARE APPROVED FOR CONSTRUCTION.

| RW315 ESTIMATED QUANTITES |      |                          |        |       |
|---------------------------|------|--------------------------|--------|-------|
| ITEM                      | DESC | DESCRIPTION              | QUANT. | UNITS |
| 423                       | 6001 | RETAINING WALL (MSE)     | 10854  | SF    |
| 432                       | 6045 | RIPRAP (MOW STRIP) (4IN) | 20     | CY    |
| 450                       | 6014 | RAIL (TY T551)           | 740    | LF    |

|                                                                                                                                                                                                                                                                                              |                         |        |             |           |  |
|----------------------------------------------------------------------------------------------------------------------------------------------------------------------------------------------------------------------------------------------------------------------------------------------|-------------------------|--------|-------------|-----------|--|
|                                                                                                                                                                                                                                                                                              |                         |        |             |           |  |
| NO.                                                                                                                                                                                                                                                                                          | REVISIONS               | BY     | DATE        |           |  |
| PRELIMINARY<br>FOR REVIEW ONLY<br>THESE DOCUMENTS ARE PRELIMINARY AND SUBJECT TO CHANGE. THEY ARE NOT INTENDED FOR CONSTRUCTION OR BIDDING. THESE WERE PREPARED BY, OR UNDER THE SUPERVISION OF:<br><i>Engineer:</i> JEFFREY E. WESANEN<br><i>P.E. No.:</i> 117522<br><i>Date:</i> 4/17/2017 |                         |        |             |           |  |
| ADVANCED STATUS<br>NOT FOR CONSTRUCTION<br>US 181 HARBOR BRIDGE RETAINING WALL SECTION & DETAILS RW315 (PACKAGE 5.0.01)                                                                                                                                                                      |                         |        |             |           |  |
| SCALE: 1"=10'                                                                                                                                                                                                                                                                                |                         |        |             |           |  |
| <br>FLATIRON/DRAADOS LLC                                                                                                                                                                                                                                                                     |                         |        |             |           |  |
| Stantec<br>Engineered by Stantec Consulting Services Inc.<br>Texas Registered Engineering Firm F-6324                                                                                                                                                                                        |                         |        |             |           |  |
| Texas Department of Transportation<br>© 2017 SHEET 1 OF 1                                                                                                                                                                                                                                    |                         |        |             |           |  |
| FED. RD. DIV. NO.                                                                                                                                                                                                                                                                            | FEDERAL AID PROJECT NO. |        |             | SHEET NO. |  |
| 6                                                                                                                                                                                                                                                                                            | HP X597(1)              |        |             |           |  |
| STATE                                                                                                                                                                                                                                                                                        | STATE DIST. NO.         | COUNTY |             |           |  |
| TEXAS                                                                                                                                                                                                                                                                                        | CRP                     | NUECES | RTWL 012    |           |  |
| CONT.                                                                                                                                                                                                                                                                                        | SECT                    | JOB    | HIGHWAY NO. |           |  |
| 0101                                                                                                                                                                                                                                                                                         | 06                      | 095    | US181       |           |  |



PROJECT  
US 181  
HARBOR BRIDGE

Checked by:

Back-Checked by:

Corrected by:

Verified by:

Date:

Date:

Date:

Date:

☐ Detail Check

☐ Internal Review

☐ Design Review

☐ TxDOT

☐ Drawing

☐ Report

☐ Other:

Prepared By:

Date:

☐ Drawing Checked Against Calculations

☐ Calculations Check Confirmed

☐ Drawing Checked Against Calculations

☐ Projects\HBR\Bui Id Work\Design\07-Wall\07.01-Sheets\HBR\_RET\_RW502\_PP01

REVIEW PHASE

60% SUBMITTAL

CHECK PRINT

Plotted: 4/14/2017 9:14:40 AM  
Pen Table: HBR\_RTWL.tbl  
Design Files: dw:\stntec-sc-pw\ent\ey.com\stntec-sc-pw\Documents\01 Projects\HBR\Bui Id Work\Design\07-Wall\07.01-Sheets\HBR\_RET\_RW502\_PP01

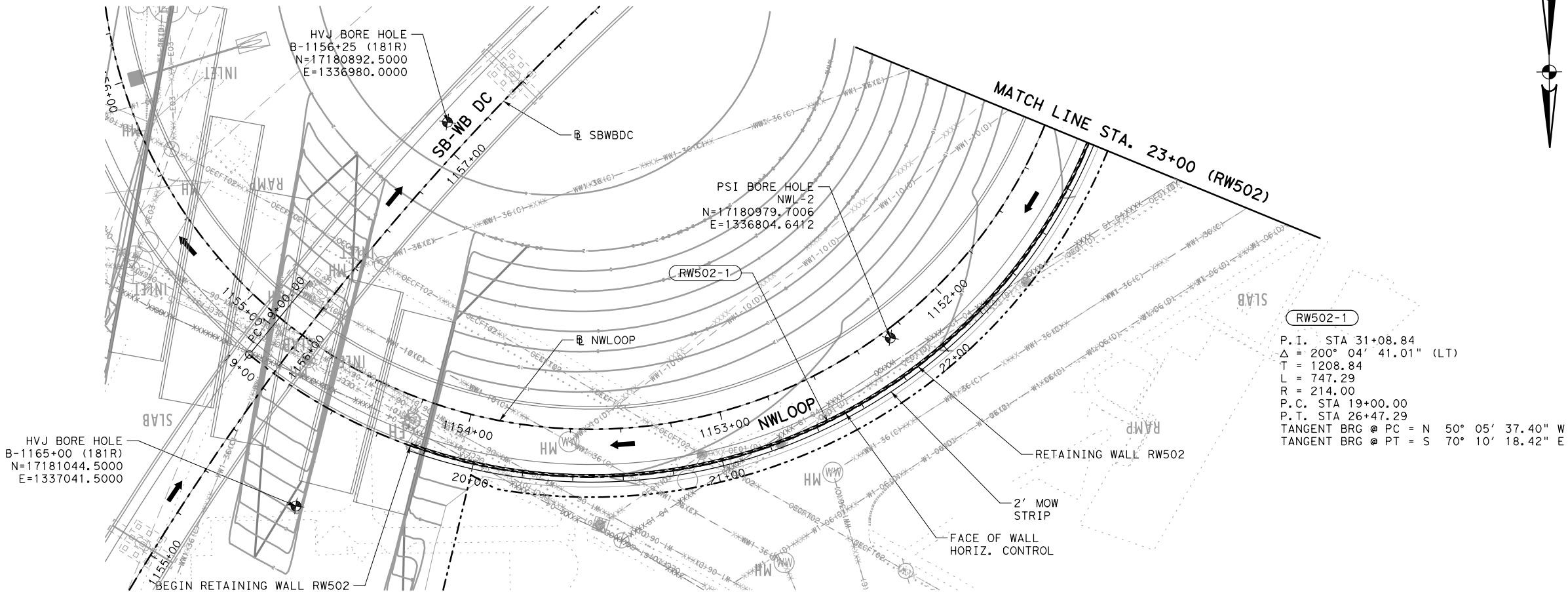

LEGEND

→

PROPOSED TRAFFIC

-----

PROPOSED RETAINING WALL

RWXXX-1

HORIZONTAL CURVE

●

BORE LOCATION

~~~~~

TEMPORARY SPL SHORING

NOTE:
CONTRACTOR SHALL COORDINATE
FINISHED GRADE AT FACE OF
WALL WITH ADJACENT GRADING
AT PARK.

NO.	REVISIONS	BY	DATE

PRELIMINARY

FOR REVIEW ONLY

THESE DOCUMENTS ARE PRELIMINARY
AND SUBJECT TO CHANGE. THEY ARE
NOT INTENDED FOR CONSTRUCTION OR
BIDDING. THEY WERE PREPARED BY,
OR UNDER THE SUPERVISION OF:

Engineer: JEFFREY E. WESANEN

P.E. No.: 117522

Date: 4/14/2017

ADVANCED STATUS

NOT FOR
CONSTRUCTION

US 181 HARBOR BRIDGE

RETAINING WALL
LAYOUT
RW502
(PACKAGE 7.0.01)

SCALE: 1"=50' H
1"=10' V

FLATIRON DRAGADOS

FLATIRON DRAGADOS LLC

Stantec

Engineered by Stantec Consulting Services Inc.
Texas Registered Engineering Firm F-6324

Texas Department of Transportation

SHEET 1 OF 2

FED. RD. DIV. NO.

FEDERAL AID PROJECT NO.

SHEET NO.

6

HP X597(1)

RTWL 001

STATE

STATE DIST. NO.

COUNTY

TEXAS

CRP

NUECES

CONT.

SECT

JOB

HIGHWAY NO.

0101

06

095

US181

PROJECT

US 181 HARBOR BRIDGE

Checked by:

Date:

Back-Checked by:

Date:

Corrected by:

Date:

Verified by:

Date:

Prepared By:

Date:

☐ Detail Check

☐ Internal Review

☐ Design Review

☐ TxDOT

☐ Drawing

☐ Report

☐ Other:

REVIEW PHASE

60% SUBMITTAL CHECK PRINT

RW502-1

P.I. STA 31+08.84
Δ = 200° 04' 41.01" (LT)
T = 1208.84
L = 747.29
R = 214.00
P.C. STA 19+00.00
P.T. STA 26+47.29
TANGENT BRG @ PC = N 50° 05' 37.40" W
TANGENT BRG @ PT = S 70° 10' 18.42" E

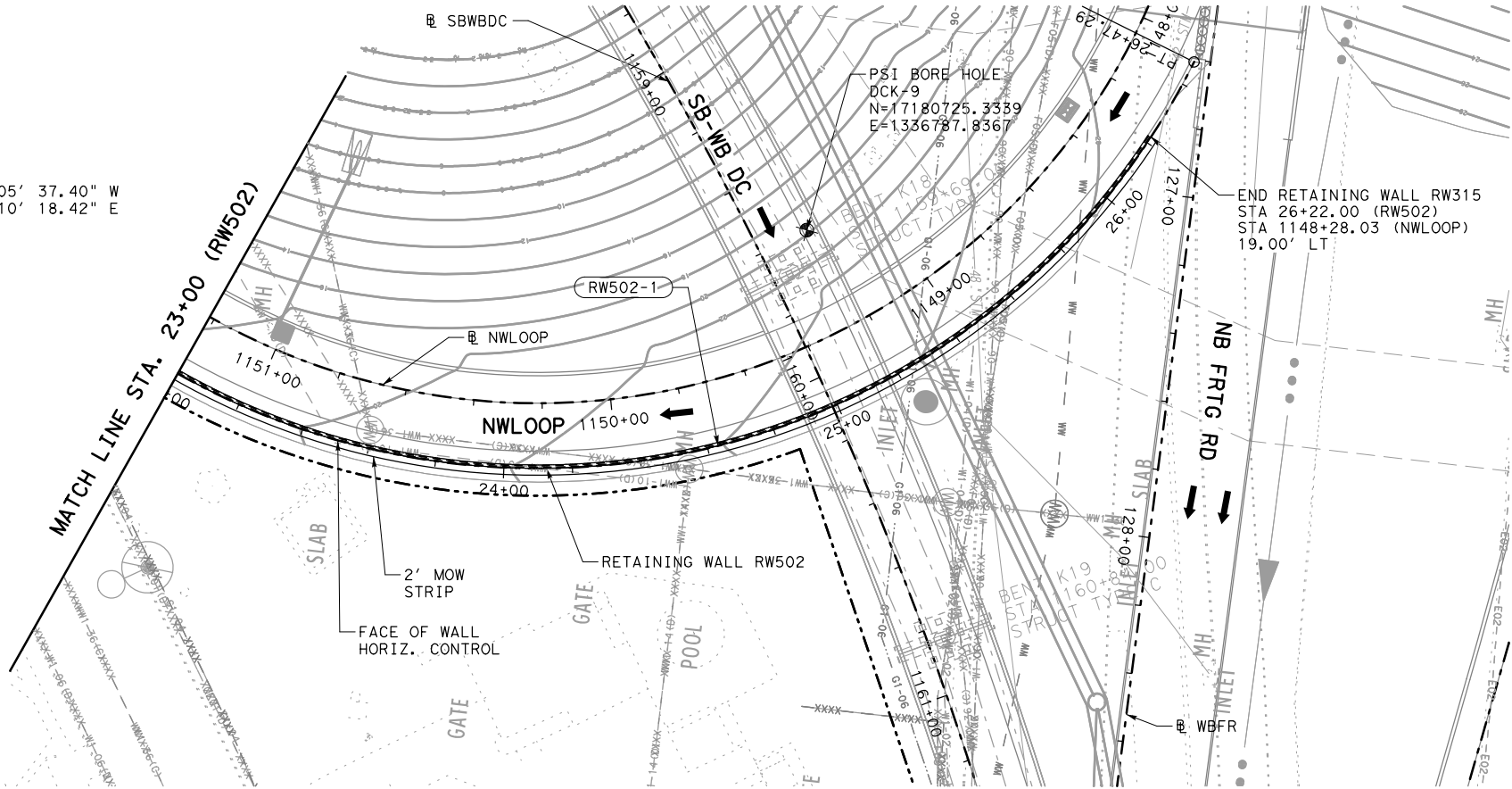

- LEGEND
- PROPOSED TRAFFIC
 - PROPOSED RETAINING WALL
 - HORIZONTAL CURVE
 - BORE LOCATION
 - TEMPORARY SPL SHORING

NOTE:

CONTRACTOR SHALL COORDINATE FINISHED GRADE AT FACE OF WALL WITH ADJACENT GRADING AT PARK.

NO.	REVISIONS	BY	DATE

PRELIMINARY

FOR REVIEW ONLY

THESE DOCUMENTS ARE PRELIMINARY AND SUBJECT TO CHANGE. THEY ARE NOT INTENDED FOR CONSTRUCTION OR BIDDING. THEY WERE PREPARED BY, OR UNDER THE SUPERVISION OF:

Engineer: JEFFREY E. WESANEN
P.E. No.: 117522
Date: 4/14/2017

ADVANCED STATUS

NOT FOR CONSTRUCTION

US 181 HARBOR BRIDGE

RETAINING WALL LAYOUT RW502 (PACKAGE 7.0.01)

SCALE: 1"=50' H
1"=10' V



Stantec

Engineered by Stantec Consulting Services Inc.
Texas Registered Engineering Firm F-6324

Texas Department of Transportation

FED. RD. DIV. NO.	FEDERAL AID PROJECT NO.	SHEET NO.
6	HP X597(1)	RTWL 002
STATE	STATE DIST. NO.	COUNTY
TEXAS	CRP	NUECES
CONT.	SECT	JOB
0101	06	095
		HIGHWAY NO.
		US181

Plotted: 4/14/2017 9:14:46 AM
Pen Table: HBR_RTWL.tbl
Design Files: dwg\\stantec-sc-pw.dwg
User: bentley.com\\stantec-sc-pw.dwg

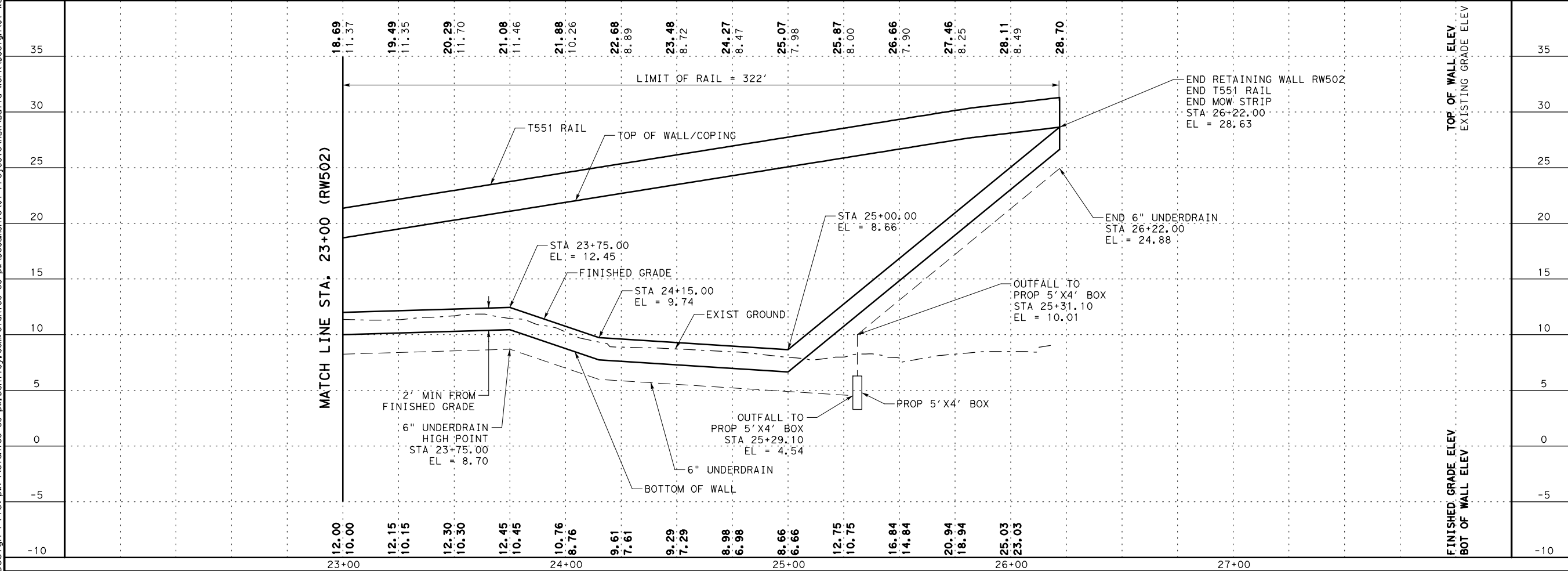

Plotted: 4/14/2017 9:14:51 AM
Pen Table: HBR_RTWL.tbl

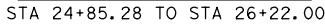
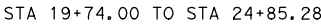

- | | | | | |
|-------------------|-----------------|-------------------------|--|----------------------|
| FED. RD. DIV. NO. | | FEDERAL AID PROJECT NO. | | SHEET NO. |
| 6 | | HP X597(1) | | RTWL
003 |
| STATE | STATE DIST. NO. | COUNTY | | |
| TEXAS | CRP | NUECES | | |
| CONT. | SECT | JOB | | |
| 0101 | 06 | 095 | | HIGHWAY NO.
US181 |

PROJECT
US 181
HARBOR BRIDGE

Checked by:

Back-Checked by:

Corrected by:

Verified by:

Date:

Date:

Date:

Date:

☐ Detail Check

☐ Internal Review

☐ Design Review

☐ TxDOT

☐ Drawing

☐ Report

☐ Other:

Prepared By:

Date:

☐ Drawing Checked Against Calculations

☐ Calculations Check Confirmed

REVIEW PHASE

Plotted: 3/17/2017 5:53:49 PM
Pen Table: HBR_RTWL.tbl
Design File: dw:\stntec-sc-pw\pentley.com\stntec-sc-pw\Documents\01 Projects\HBR\Bui Id Work\Design\07-Wall\01-Sheets\HBR_RET_SNW203_PP01.dgn

SNW203-1
P.I. STA 23+40.17
Δ = 5° 39' 40.38" (LT)
T = 190.17
L = 380.03
R = 3846.22
P.C. STA 21+50.00
P.T. STA 25+30.03
TANGENT BRG @ PC = S 5° 43' 52.06" W
TANGENT BRG @ PT = S 0° 04' 11.68" W

PSI BORE HOLE
DCO-2
X = 1337083.4159
Y = 17179487.8392

HVJ BORE HOLE
B-1171+00 (286L)
X = 1337082.5000
Y = 17179274.0000

HVJ BORE HOLE
RW-1174+75 (286R)
X = 1337084.4000
Y = 17179052.3000

LEGEND

←

PROPOSED TRAFFIC

PROPOSED RETAINING WALL

RWXXX-1

HORIZONTAL CURVE

⊙

BORE LOCATION

~~~~~

TEMPORARY SPL SHORING

TOP OF WALL ELEV  
EXISTING GRADE ELEV

FINISHED GRADE ELEV  
BOT OF WALL ELEV

BEGIN RETAINING WALL SNW203  
BEGIN RR9 CONC RIPRAP  
STA 20+00.00  
EL = 26.72

STA 20+00.00  
EL=23.48

STA 21+06.00  
EL = 30.94

BEGIN 8" UNDERDRAIN  
STA 21+06.00  
EL = 23.50

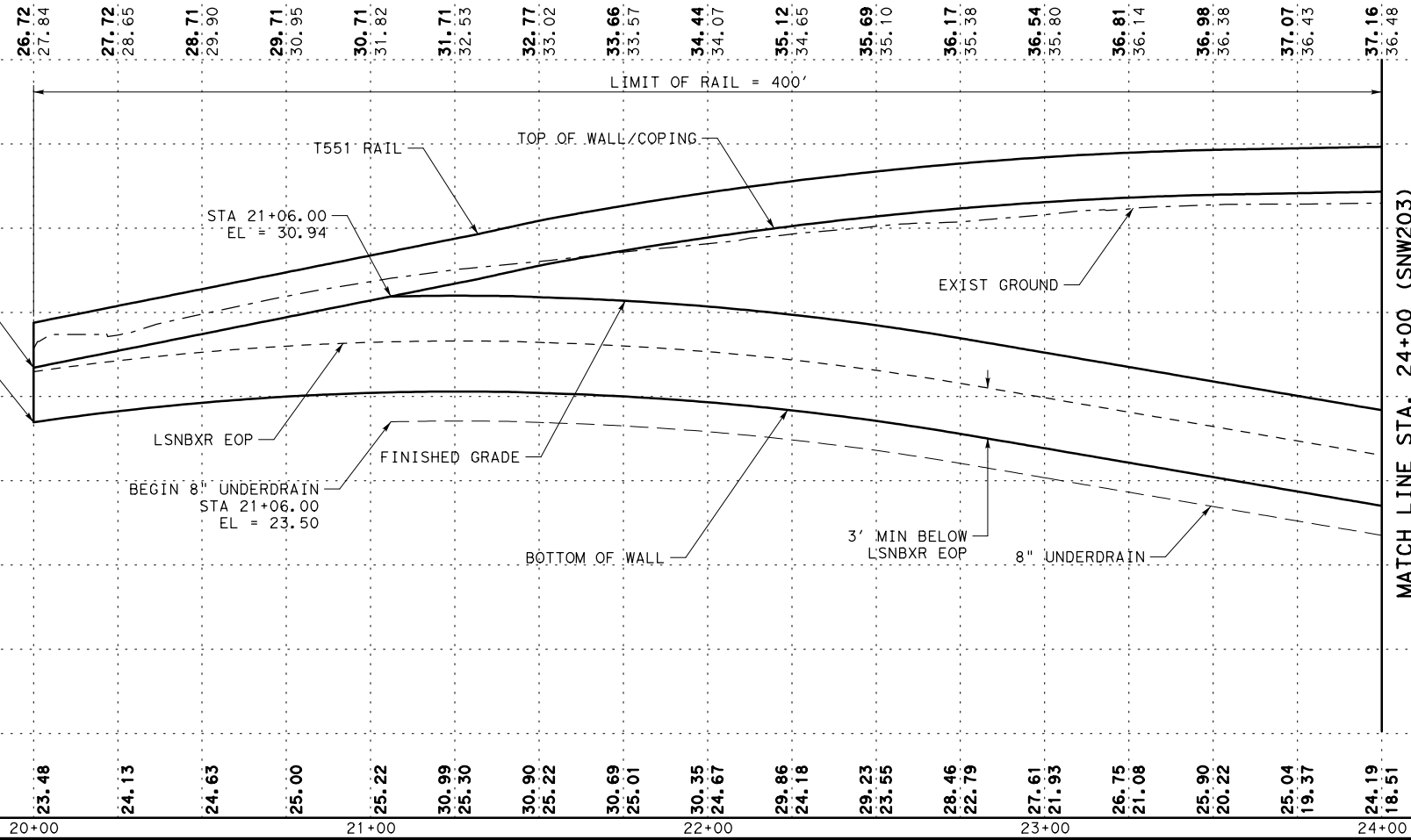

NO. REVISIONS BY DATE

PRELIMINARY

FOR REVIEW ONLY

THESE DOCUMENTS ARE PRELIMINARY AND SUBJECT TO CHANGE. THEY ARE NOT INTENDED FOR CONSTRUCTION OR BIDDING. THEY WERE PREPARED BY, OR UNDER THE SUPERVISION OF:

Engineer: JEFFREY E. WESANEN

P.E. No.: 117522

Date: 3/17/2017

PREFINAL SUBMITTAL

NOT FOR CONSTRUCTION

US 181 HARBOR BRIDGE

RETAINING WALL LAYOUT

SNW203

(PACKAGE 12.0.01)

SCALE: 1"=50' H  
1"=10' V

FLATIRON DRAGADOS LLC

Stantec

Engineered by Stantec Consulting Services Inc.  
Texas Registered Engineering Firm F-6324

Texas Department of Transportation

© 2017

FED. RD. DIV. NO. 6

FEDERAL AID PROJECT NO. HP X597(1)

STATE DIST. NO. COUNTY

Texas CRP NUECES

CONT. SECT JOB

0101 06 095

SHEET 1 OF 3

RTWL 001





HIGHWAY NO. US181

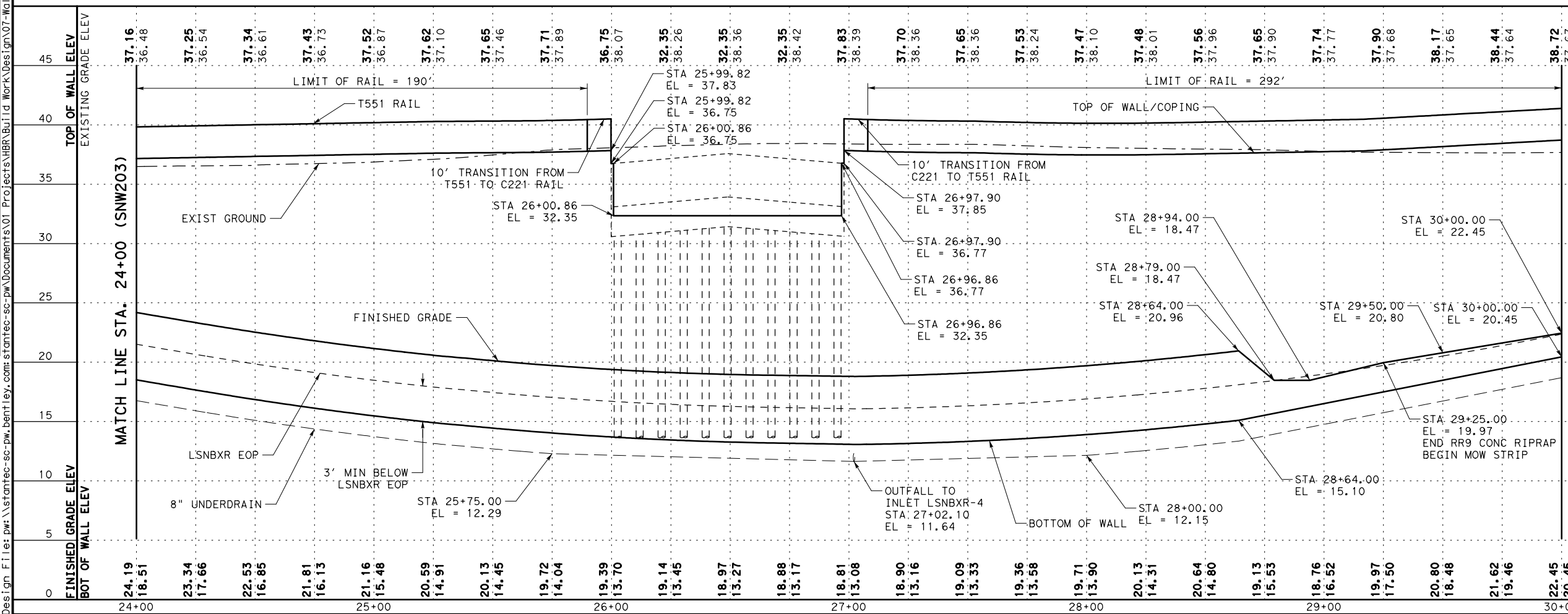
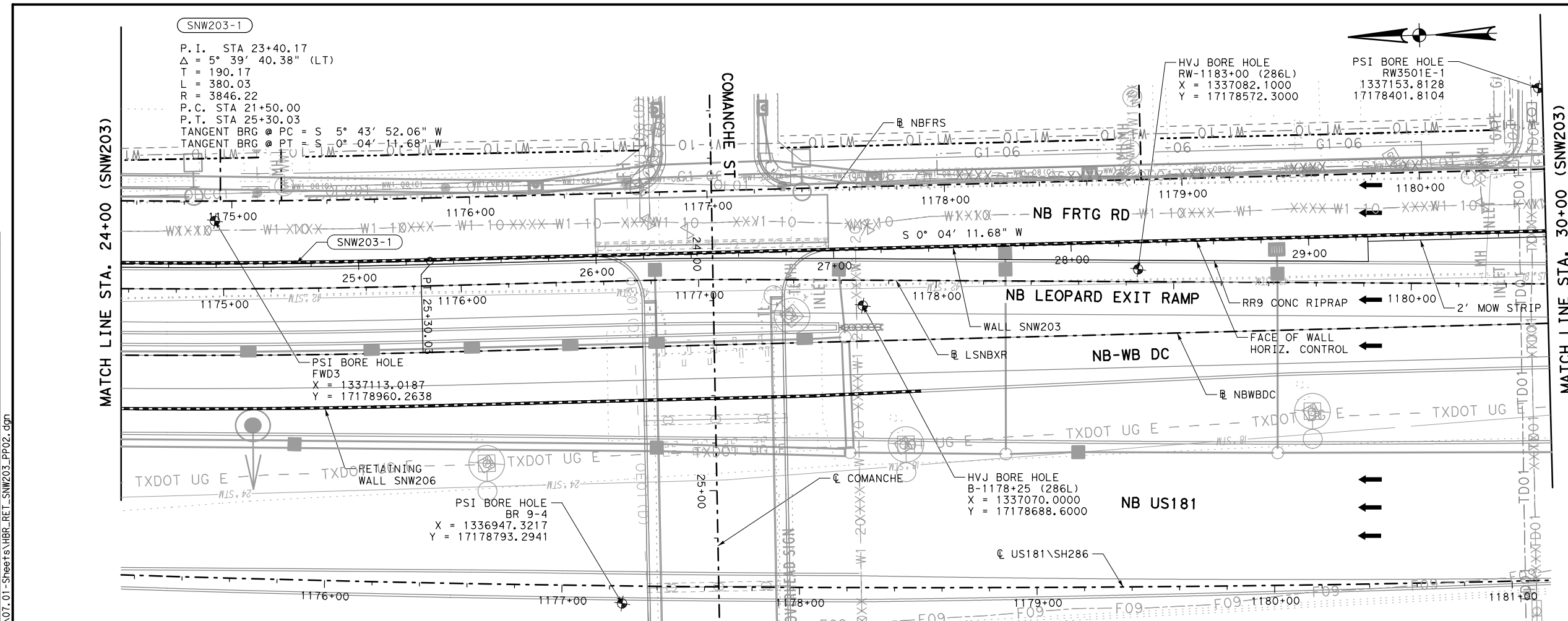

|                                                               |                                          |                                        |                                                       |                  |       |
|---------------------------------------------------------------|------------------------------------------|----------------------------------------|-------------------------------------------------------|------------------|-------|
| REVIEW PHASE                                                  |                                          | PROJECT                                |                                                       |                  |       |
|                                                               |                                          | US 181                                 |                                                       |                  |       |
|                                                               |                                          | HARBOR BRIDGE                          |                                                       |                  |       |
|                                                               |                                          |                                        |                                                       |                  |       |
| <input type="checkbox"/> Detail Check                         | <input type="checkbox"/> Internal Review | <input type="checkbox"/> Design Review | <input type="checkbox"/> TxDOT                        | Checked by:      | Date: |
| <input type="checkbox"/> Drawing                              | <input type="checkbox"/> Report          | <input type="checkbox"/> Other: _____  |                                                       | Back-Checked by: | Date: |
| Prepared By:                                                  |                                          |                                        | Date:                                                 | Corrected by:    | Date: |
| <input type="checkbox"/> Drawing Checked Against Calculations |                                          |                                        | <input type="checkbox"/> Calculations Check Confirmed | Verified by:     | Date: |



### LEGEND

|                                                                                     |                         |
|-------------------------------------------------------------------------------------|-------------------------|
|    | PROPOSED TRAFFIC        |
|    | PROPOSED RETAINING WALL |
|    | HORIZONTAL CURVE        |
|    | BORE LOCATION           |
|  | TEMPORARY SPL SHORING   |

|     |           |    |      |
|-----|-----------|----|------|
|     |           |    |      |
|     |           |    |      |
|     |           |    |      |
| NO. | REVISIONS | BY | DATE |

**PRELIMINARY**  
**FOR REVIEW ONLY**  
 THESE DOCUMENTS ARE PRELIMINARY  
 AND SUBJECT TO CHANGE. THEY ARE  
 NOT INTENDED FOR CONSTRUCTION OR  
 BIDDING. THEY WERE PREPARED BY,  
 OR UNDER THE SUPERVISION OF:  
*Engineer: JEFFREY E. WESANEN*  
*P.E. No.: 117522*  
*Date: 3/17/2017*

**PREFINAL SUBMITTAL**  
**NOT FOR**  
**CONSTRUCTION**  
US 181 HARBOR BRIDGE  
RETAINING WALL  
LAYOUT  
SNW203  
(PACKAGE 12.0.01)

SCALE: 1"=50' H  
1"=10' V

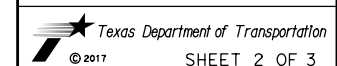

|                      |                         |        |  |                      |
|----------------------|-------------------------|--------|--|----------------------|
| FED. RD.<br>DIV. NO. | FEDERAL AID PROJECT NO. |        |  | SHEET<br>NO.         |
| 6                    | HP X597(1)              |        |  | RTWL<br><b>002</b>   |
| STATE                | STATE<br>DIST. NO.      | COUNTY |  |                      |
| TEXAS                | CRP                     | NUECES |  |                      |
| CONT.                | SECT                    | JOB    |  |                      |
| 0101                 | 06                      | 095    |  | HIGHWAY NO.<br>US181 |



PROJECT  
US 181  
HARBOR BRIDGE

Checked by:

Date:

Back-Checked by:

Date:

Corrected by:

Date:

Verified by:

Date:

☐ Detail Check

☐ Internal Review

☐ Design Review

☐ TxDOT

☐ Drawing

☐ Report

☐ Other:

Prepared By:

Date:

☐ Drawing Checked Against Calculations

☐ Calculations Check Confirmed

REVIEW PHASE

Plotted: 3/17/2017 5:54:09 PM  
Pen Table: HBR\_RTWL.tbl  
Design Files: \\stntec-sc-pw.dentley.com\stntec-sc-pw\Documents\01 Projects\HBR\Bui Id Work\Design\07-Walls\07.01-Sheets\HBR\_RET\_SNW203\_PP03.dgn

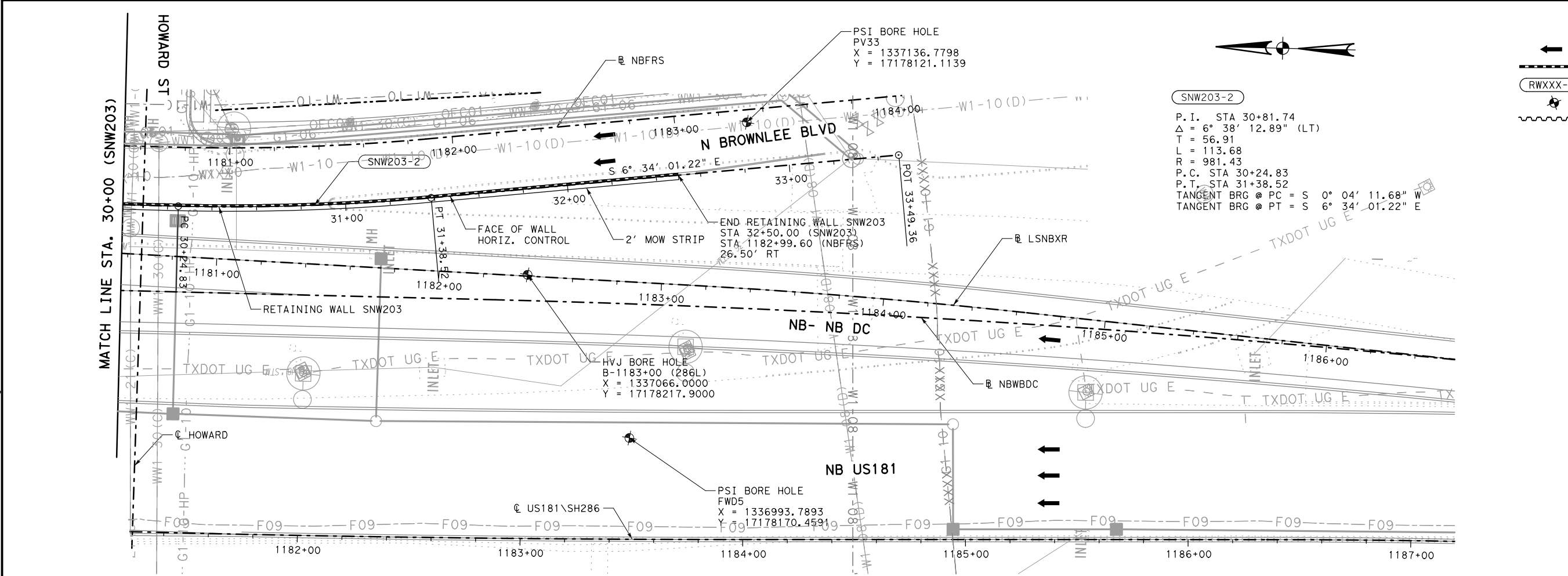

LEGEND

←

PROPOSED TRAFFIC

-----

PROPOSED RETAINING WALL

(RWXXX-1)

HORIZONTAL CURVE

●

BORE LOCATION

~~~~~

TEMPORARY SPL SHORING

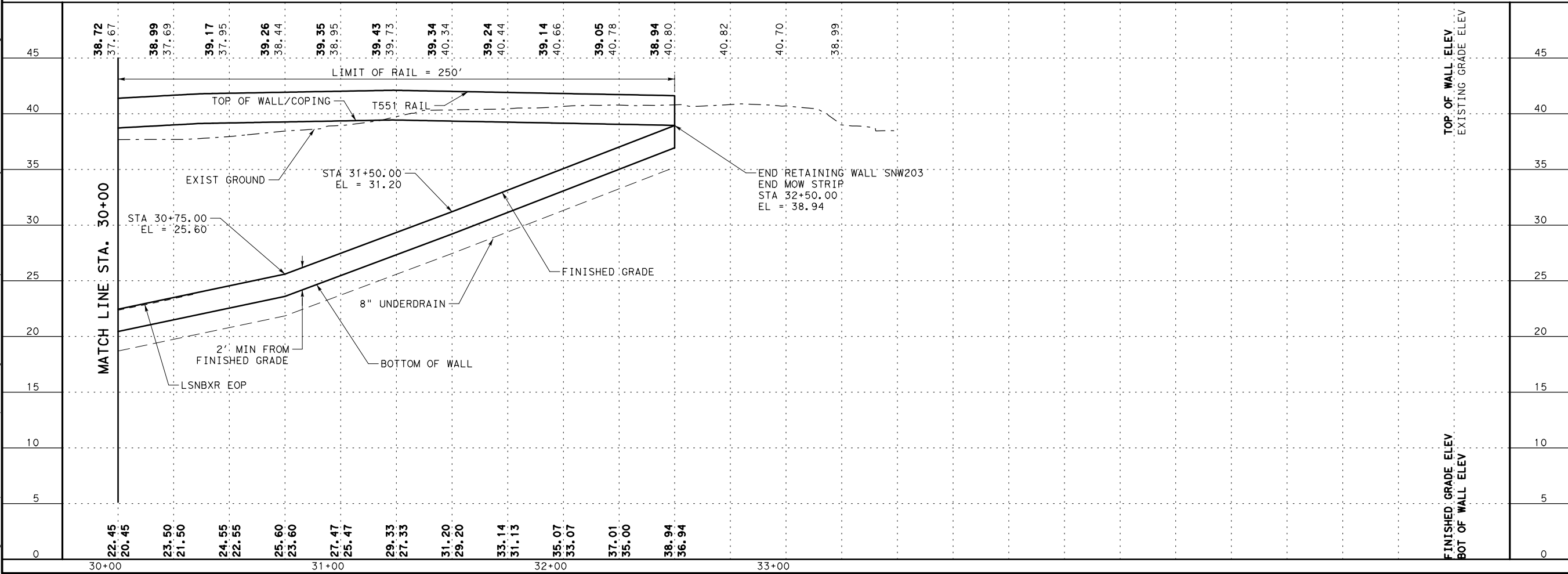

NO.

REVISIONS

BY

DATE

PRELIMINARY

FOR REVIEW ONLY

THESE DOCUMENTS ARE PRELIMINARY AND SUBJECT TO CHANGE. THEY ARE NOT INTENDED FOR CONSTRUCTION OR BIDDING. THEY WERE PREPARED BY, OR UNDER THE SUPERVISION OF:

Engineer: JEFFREY E. WESANEN

P.E. No.: 117522

Date: 3/17/2017

PREFINAL SUBMITTAL

NOT FOR CONSTRUCTION

US 181 HARBOR BRIDGE

RETAINING WALL LAYOUT

SNW203

(PACKAGE 12.0.01)

SCALE: 1"=50' H

1"=10' V

FLATIRON/DAGADOS LLC

Stantec

Engineered by Stantec Consulting Services Inc.

Texas Registered Engineering Firm F-6324

Texas Department of Transportation

© 2017

SHEET 3 OF 3

FED. RD. DIV. NO. 6

FEDERAL AID PROJECT NO. HP X597(1)

STATE DIST. NO. COUNTY

TEXAS CRP NUECES

CONT. SECT JOB

0101 06 095

RTWL 003

HIGHWAY NO. US181

PROJECT
US 181
HARBOR BRIDGE

Date:

Date:

Date:

Date:

Checked by:

Back-Checked by:

Corrected by:

Verified by:

TXDOT

Detail Check

Internal Review

Design Review

Report

Other:

Prepared By:

Calculations Check Confirmed

Drawing Checked Against Calculations

Projects\HBR\Bui\1d\Work\Design\07-Wall\11s\07.01-Sheets\HBR_RET_SNW203.DT01.dgn

REVIEW PHASE

5:54:24 PM

Plotted: 3/17/2017

Pen Table: HBR-RTWL.tbl

Design File: pw:\stntec-sc-pw\pentley.com\stntec-sc-pw\pentley.com\stntec-sc-pw\Documents\01 Projects\HBR\Bui\1d\Work\Design\07-Wall\11s\07.01-Sheets\HBR_RET_SNW203.DT01.dgn

SNW203 SECTION

STA 20+00 TO 25+99.86

SNW203 SECTION

STA 25+99.86 TO STA 26+97.88

SNW203 SECTION

STA 26+97.88 TO STA 32+50.00

NOTES:

- SEE ROADWAY, BRIDGE, DRAINAGE, LIGHTING, AND BORING LOG SHEETS FOR ADDITIONAL INFORMATION.
- REFER TO APPROVED AESTHETICS PLAN FOR AESTHETIC TREATMENT, LAYOUT, AND SURFACE FINISHES FOR WALL PANELS, COPING, RAIL, AND RIPRAP.
- REFER TO NAIL LAYOUTS AND DETAILS FOR ADDITIONAL INFORMATION AND NOTES REGARDING MATERIALS, MINIMUM NAIL SPACING AND LENGTHS, AND NAIL TESTING REQUIREMENTS.
- ALL CONCRETE SHALL BE CLASS C UNLESS OTHERWISE NOTED.
- ALL REINFORCING STEEL SHALL BE GRADE 60.
- PNEUMATICALLY PLACED CONCRETE SHALL COMPLY WITH REQUIREMENTS ITEM 431 PNEUMATICALLY PLACED CONCRETE, CLASS II.
- DRAINAGE SYSTEM SHALL CONSIST OF 2'-0" PANELS OF PREFABRICATED SOIL DRAINAGE MATS EMPTYING INTO 2" WEEPHOLES. FILTER FABRIC SHALL MEET THE REQUIREMENTS OF DMS-6200. PNEUMATICALLY PLACED CONCRETE SHALL BE PLACED OVER THE DRAINAGE MATS, WITH THE DRAINAGE MATS PLACED AGAINST THE SOIL.
- WEEPHOLE COVERING SHALL BE ONE OF THE FOLLOWING MATERIAL TYPES:
 - GALVANIZED STEEL WIRE CLOTH WITH 1/2" TO 1/4" MESH, MINIMUM WIRE DIAMETER OF 0.047".
 - STAINLESS STEEL TYPE 304 OR 316 WITH 1/2" TO 1/4" MESH, MINIMUM WIRE DIAMETER OF 0.047".
 - POLYETHYLENE OR POLYPROPYLENE GEONET WITH 0.15", MINIMUM THICKNESS, SUCH AS TENSAR DN-4 OR EQUAL.
- THE SLOPE IN FRONT OF THE RETAINING WALL SHALL BE REMOVED IN LIFTS. THE DEPTH OF EACH LIFT SHALL BE LIMITED TO THE AMOUNT NECESSARY TO INSTALL A SINGLE HORIZONTAL ROW OF SOIL NAILS. AT NO TIME SHALL MORE THAN 5'-0" OF UNNAILED VERTICAL CUT BE EXPOSED. THE LENGTH OF EACH LIFT REMOVED SHALL BE LIMITED TO THE AMOUNT THAT CAN BE NAILED IN ONE DAY. AT NO TIME SHALL ANY UNNAILED CUT FACE BE EXPOSED FOR OVER 48 HOURS.
- UPON COMPLETION OF EACH DAY'S INSTALLATION OF NAILS, PNEUMATICALLY PLACED CONCRETE SHALL BE APPLIED TO THE CUT FACE. THE CONCRETE SHALL BE REINFORCED WITH A SINGLE LAYER OF WELDED WIRE REINFORCING FABRIC, 4" X 4" W2.9.
- THE PERMANENT CONCRETE FACIA WALL SHALL BE COMPLETED WITHIN 45 WORKING DAYS OF THE COMPLETION OF NAIL PLACEMENT.
- PROVIDE POSITIVE DRAINAGE DURING CONSTRUCTION AND POST CONSTRUCTION PERIOD.
- SQUARE FOOT SURFACE AREA OF RETAINING WALL IS MEASURED FROM TOP OF WALL TO BOTTOM OF WALL UNLESS NOTED OTHERWISE.
- THE UTILITY INFORMATION SHOWN IS NOT GUARANTEED TO BE ACCURATE OR ALL INCLUSIVE. CONTRACTOR SHALL VERIFY THE LOCATIONS OF ALL UTILITIES PRIOR TO CONSTRUCTION. THE CONTRACTOR IS RESPONSIBLE FOR ALL DAMAGES TO UTILITIES CAUSED BY CONSTRUCTION OPERATIONS.
- NO CONSTRUCTION SHALL BEGIN UNTIL ALL REFERENCED SHEETS ARE APPROVED FOR CONSTRUCTION.

SNW203 ESTIMATED QUANTITES				
ITEM	DESC	DESCRIPTION	QUANT.	UNITS
410	6001	SOIL NAIL ANCHORS		LF
423	6017	RET WALL (SOIL NAILED) (FASCIA) (HOR SCH)	19875	SF
432	6008	RIPRAP (CONC) (CL B) (RR8&RR9)	33	CY
432	6045	RIPRAP (MOW STRIP) (4 IN)	8	CY
450	6014	RAIL (TY T551)	1152	LF

UNDERDRAIN DETAIL

NO.

REVISIONS

BY

DATE

PRELIMINARY

FOR REVIEW ONLY

THESE DOCUMENTS ARE PRELIMINARY AND SUBJECT TO CHANGE. THEY ARE NOT INTENDED FOR CONSTRUCTION OR BIDDING. THEY WERE PREPARED BY, OR UNDER THE SUPERVISION OF:

Engineer: JEFFREY E. WESANEN

P.E. No.: 117522

Date: 3/17/2017

PREFINAL SUBMITTAL

NOT FOR CONSTRUCTION

US 181 HARBOR BRIDGE

RETAINING WALL
SECTION & DETAILS
SNW203
(PACKAGE 12.0.01)

SCALE: 1"=10'

FLATIRON/DAGADOS

FLATIRON/DAGADOS LLC

Stantec

Engineered by Stantec Consulting Services Inc.
Texas Registered Engineering Firm F-6324

Texas Department of Transportation

© 2017

FED. RD. DIV. NO.

FEDERAL AID PROJECT NO.

SHEET NO.

6

HP X597(1)

1 OF 1

STATE

STATE DIST. NO.

COUNTY

TEXAS

CRP

NUECES

CONT.

SECT

JOB

HIGHWAY NO.

0101

06

095

US181

RTWL

004